Radiator 1941

THE
PUBLIC LIBRARY
OF THE
CITY OF SOMERVILLE

SOMERVILLE
MASSACHUSETTS

CA

High School Library
Somerville, Mass.

CLASS OF 1941 DEDICATE THIS BOOK TO

GLADYS BALCH HASTINGS

Faculty and pupils of the Somerville High School will long remember Gladys Balch Hastings, School Librarian from 1926 until her death, February 1, 1941.

A graduate of the Somerville High School and of Wellesley College, with ten years' experience as Children's Librarian at the Somerville Public Library, she entered upon her duties at the High School well equipped for the work. She was not only a librarian, but a teacher as well; for it was part of her work to train pupils, individually and in groups, to use the library — to know what books were there and how to find the information they contained. This group teaching in the course of the year brought her into contact with every pupil in the school.

She was clear and definite in her teaching, and held pupils — whether in teaching groups or during library periods — in easy control. She was scrupulously neat and orderly about the library equipment; prompt, efficient, and genial in her service to pupils and teachers; and loyal to the best interests of the school.

Miss Hastings had many friends, on the faculty, among pupils, outside of school. With her friends and in her home she was vivacious and full of good spirits, quick to laugh, and as ready with generous sympathy.

Throughout her illness she was courageous and more than usually persistent in keeping on with her work, for she was at her desk up to the Christmas vacation.

Miss Hastings leaves her father and mother and a host of friends, who mourn her passing, while they remember with gladness her sunny presence and her merry laugh, and rejoice that her short life was full of worth-while service and genuinely happy living.

S37
C
Cont

HEAD MASTER

HARRY F. SEARS

S37 1941
C29

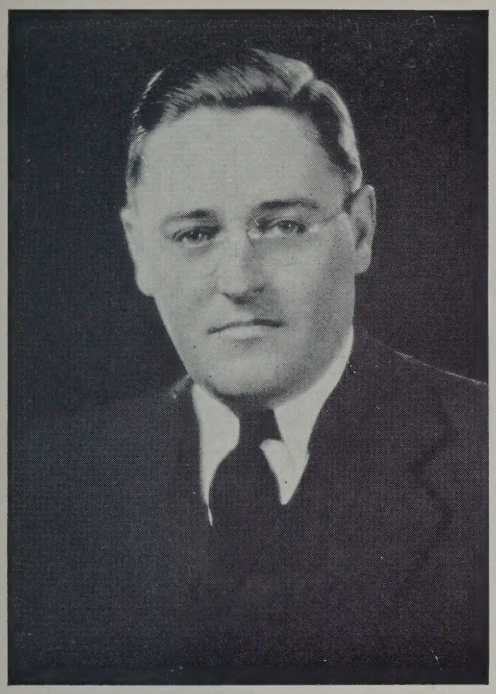

ALBERT H. GIROUX
Vice Headmaster

GEORGE M. HOSMER
Preparatory

HEADS OF COURSES

WILLIAM W. OBEAR
General

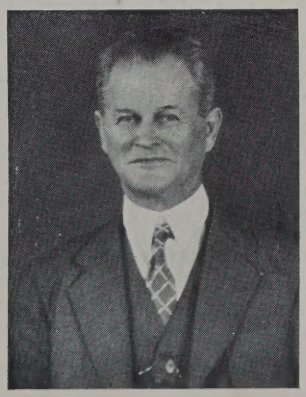

JOHN L. HAYWARD
Commercial

JAN 25 '54

FACULTY

Reading from left to right:

Fourth Row: Elaine W. Edmunds, Clerical Practice; Dorothy A. Wyman, English; Ellen M. McSweeney, Physical Education; Margaret F. Snell, Physical Education; Frances Mendell, Mathematics, Latin; Olive B. MacPherson, English, Oral English.

Third Row: Mary M. Lima, Clerical Practice; Nancy Marquess, English; Mildred A. Nugent, French, English; Elizabeth M. Welch, Clerical Practice, Office Machines; Anna E. Keating, English; Helen C. Jackson, Latin; Natalie B. King, English, French.

Second Row: Gertrude W. Chaffin, Stenography; Alfreda Veazie, Stenography; Mrs. Nora Whittemore, Typewriting, Clerical Practice, Office Machines; Margaret A. Brown, Typewriting, Bookkeeping, Arithmetic; Marguerite A. Ellison, English, History; Julia Connor, Clerical Practice, Salesmanship, Commerce and Industry; Nettie V. Eastman, Chemistry.

First Row: Irene C. Ritchie, Typewriting, Stenography; A. Marguerite Browne, French; Elizabeth F. Leach, English; Gertrude Burns, Typewriting, Stenography, Bookkeeping; Eva M. Percy, Mathematics; Louise M. Saunders, French; Esther M. Doolin, Typewriting.

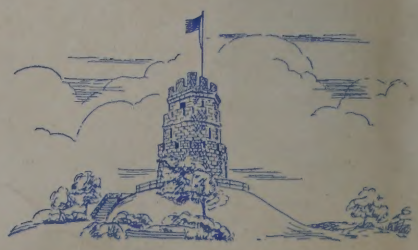

FACULTY

Reading from left to right:

Fourth Row: E. Bella Weisman, Clerical Practice; Caroline A. Shea, Typewriting; Mary E. Gill, Freehand Drawing, Applied Arts; Marion I. Newell, Music; Mary Hall, History; Margaret J. Cotter, Clerical Practice.

Third Row: Ella W. Burnham, French; Mary M. Brown, Clerical Practice, Business Organization; Amy S. Irish, Foods; Margaret Cochran, Mathematics; Annie C. Woodward, Commerce and Industry, Business Organization; Mrs. Mary G. Callahan, Matron; Mary T. Canavan, English; Marie B. Damery, Biology, Chemistry; Bernice O. Newborg, Typewriting.

Second Row: Irene E. Kenney, Chemistry; Ella D. Gray, Mathematics; Mary G. McGann, Music; Mrs. Ella B. Flagg, French; Florence L. McAllister, German, Latin; Mrs. Helen G. Leitch, Clothing; Mary A. Hickey, Bookkeeping; Helen O'Brien, English, Oral English.

First Row: Anna M. Ferren, Clerical Practice, Salesmanship; Phebe R. Boole, English; Mildred A. Ayers, History; Agnes F. Viano, Physical Education; Mary C. Smith, English, History; Alice M. Patterson, Typewriting; Inez M. Atwater, English; Katherine E. Stack, Typewriting.

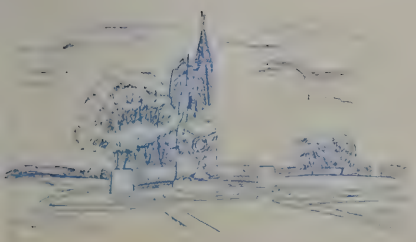

FACULTY

Reading from left to right:

Fourth Row: Richard Hegarty, Mathematics; Albert Plantinga, Mechanical Drawing, Commerce and Industry; Frank Martin, Spanish, English; Anthony Di Vicco, Physics, Astronomy and Geology, Physiology, substitute for Elizabeth W. Richards; Joseph Donahoe, Business Science; Edward J. Berra, Commerce and Industry, English, History; Louis G. DeAngelis, Commerce and Industry, Latin.

Third Row: Richard Fitzpatrick, English; Edward G. Giroux, Mechanical Drawing, Mathematics; Joseph E. Beaver, Mathematics; Francis X. Foley, English; Francis X. Rooney, English; Robert A. Radochia, Biology; Harold Sullivan, History; Daniel J. Cotter, English.

Second Row: Robert E. McKelvey, Arithmetic; Bookkeeping, Commercial Law, Commerce and Industry; Matthew J. Ryan, Physical Education; Bernard R. Moulton, Physical Education; Arthur Kelleher, Physical Education; Forrest S. Miller, Manual Arts; John E. O'Laughlin, History; John Brennan, Biology, Physiology, Physics.

First Row: Charles B. Sylvester, Latin; Bart E. Grady, Music; John J. Hoban, History; George E. Pearson, Problems in Citizenship; Albert H. Giroux, History; Harry F. Sears, Headmaster.

FACULTY

Reading from left to right:

Fourth Row: Joseph M. Thornton, Oral English; Arthur L. McManus; History, Hugh McCusker, Biology; John E. Flynn, Commerce and Industry, English; John E. Cannon, Jr., Commercial Law, Bookkeeping, Arithmetic.

Third Row: Alexander Ladd, Commerce and Industry, Commercial Law; Philip L. Holmes, Italian, French; Richard W. Obear, Librarian; Francis J. Gannon, Chemistry, Biology; Earl F. Cahalan, History; James J. Murray, English, Commerce and Industry; Wallace S. Hall, Physics; Thomas F. O'Brien, English, History.

Second Row: Robert F. Buckley, Physiology; Paul M. McCarthy, Clerical Practice; Walter J. Corbett, Mathematics, Commerce and Industry; Irving P. Colman, History; Leo J. Jennings, Chemistry, Biology; L. Thomas DeCelles, Biology; James M. Clark, Bands and Orchestras.

First Row: Laurence A. Sprague, Mechanical Drawing; William W. Obear, Chemistry; Fred W. Carrier, Problems in Citizenship; John L. Hayward, Commerce and Industry, Commercial Law, Salesmanship, Business Organization, Clerical Practice; Arthur N. Small, Spanish; George M. Hosmer, Latin, German, Greek, Geometry; Joseph J. Nangle, Commerce and Industry, Commercial Law.

MR. OBEAR
Science

MISS COCHRANE
Mathematics

MR. HOSMER
German and Greek

MISS BROWNE
French

MR. SMALL
Spanish

MISS WELCH
Clerical Practice
and Machines

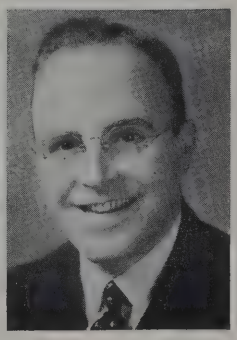

MR. ROONEY
English

MISS WOODWARD
Commerce and Industry

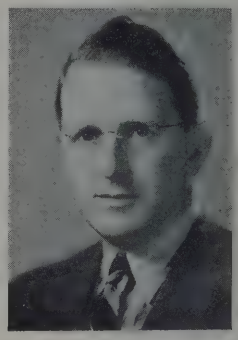

MR. MORRISSEY
Latin

MISS HICKEY
Bookkeeping

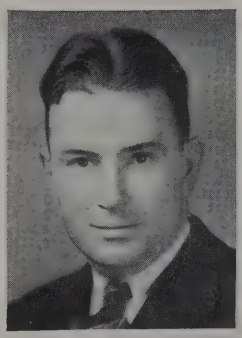

MR. O'LAUGHLIN
Social Science

MRS. DOOLEY
Household Arts

MISS RITCHIE
Typewriting, Stenography

HEADS OF DEPARTMENTS

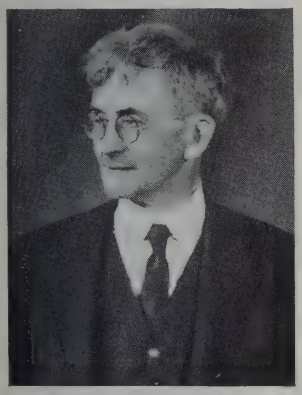

FRED W. CARRIER

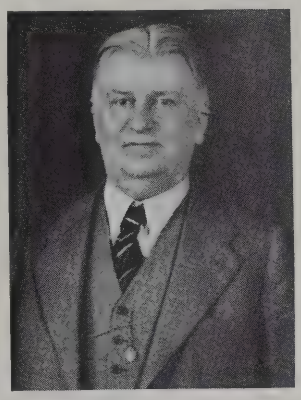

GEORGE E. PEARSON

LAURENCE A. SPRAGUE

JOHN J. HOBAN

BUILDING MASTERS

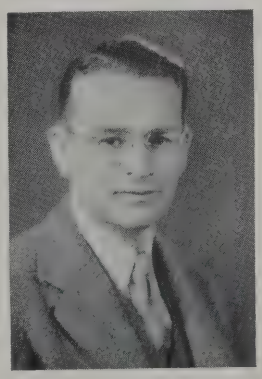

EDMUND M. LANIGAN

ADMINISTRATION

MR. SEARS

MR. GIROUX

MAIN OFFICE

TABLE OF CONTENTS

Book Plate
Dedication
Frontispiece
Mr. Sears
Mr. Giroux and Heads of Courses
Faculty
Heads of Departments
Building Masters
Administration
Contents
Editorial
Year Book Staff
Radiator Club
Radiator Staff
Student Council
National Honor Society
Class Officers
Snapshots of Seniors
Class History
Graduated with Honor
Class Oration
Class Will
Class Day and Senior Night Committee
Class Calendar
Class Ode
Seniors
Snapshots
Class Poem
Snapshots
Junior Class Officers
Junior Class History
Junior Night Committee
Poetry
Sophomore Executive Committee
Sophomore Class History
Red Cross Council
Red Cross Club
International Friendship League
4-H Club
Traffic Squad Supervisors
Traffic Squad
Proctors
Players' Club
Scholarship Play
Senior Play
Portia
Webster
Orchestra
Band
Bugle and Drum Corps
Boys' Glee Club
Girls' Glee Club
Baseball
Football
Basketball
Track
Hockey
Boys' Tennis
Boys' Riding Group
Girls' Athletic Association
Girls' Tennis
Girls' Softball
Cheer Leaders
Swimming
Basketball
Girls' Riding Group
Girls' Field Hockey
Boat Club
Advertisements
Autographs

ALICE LAUZON
Associate Editor

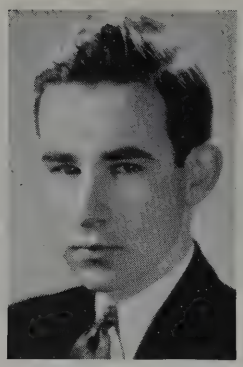

GEORGE HENDERSON
Editor

ALICE NELSON
Associate Editor

EDITORIAL

The publication of this Year Book marks the culmination of our High School life. Graduation, the last milestone on our road of secondary education, is upon us. Only yesterday, it seems, we came up from the Junior High Schools — fresh and eager, awed and fearful. We made the grade, passed with flying colors — homework, dances, studies, games, college boards, and now it is all over. Yes, school is over, but we cannot say that we are happy about it.

To the majority of us Seniors, graduation brings not only the distinct thrill of achievement, of a task well done, but also a tinge of sadness. We realize that here in S. H. S., we leave an intangible part of our being that will remain here forever and that our wide circle of friends will slowly diminish with the years.

However, as the weeks grow into months, that sadness will fade into the background as we strive to gain happiness and success from the world. Some of our classmates will continue their education in the various business schools and colleges, others will seek their places in business offices or roaring defense factories. Whatever the chosen field of work, we know that some graduates will become great men and women, some famous, some wealthy, and we hope that all will be happy in a peaceful world.

The members of the Year Book Staff express their gratitude to Mr. Laurence A. Sprague, business advisor; Miss Bradford, of the art department; Miss Olive B. MacPherson, literary advisor of the Radiator; and to Miss Elinore Wood, without whose inestimable aid this book could not have been produced.

We, the Staff, present this Year Book to the members of the Class of 1941, with a sincere wish for Success, Good-Luck, and Happiness.

George F. Henderson

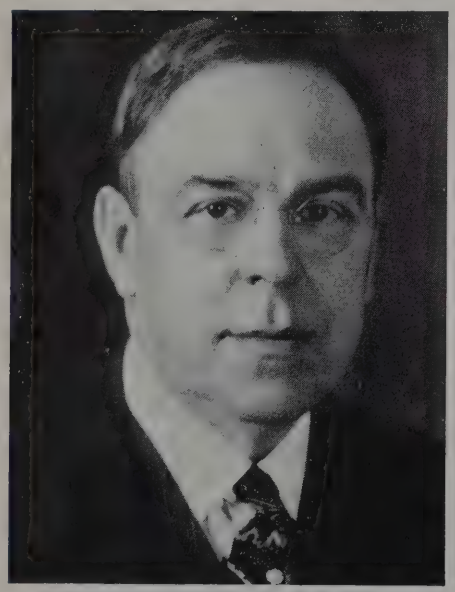

LAURENCE A. SPRAGUE

OLIVE B. MacPHERSON

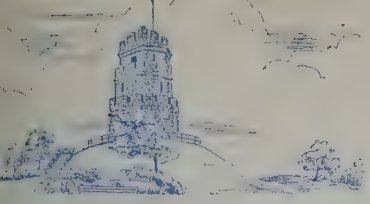

YEAR BOOK STAFF

Business
Roland Battis
Robert Goldthwaite
John Rogers

Organization
Celia Lindsay, Chairman
Doris Roy
Beatrice Camacheo
Helen Lord

Write-ups
Shirley Goodwin, Chairman
Bernice Lieberman
Dorothy Donnelly
Constance McMillan

Sports
Warren Syer, Chairman
Doris Hatton
Esther Kenney
Edward Johnson

Proof
Rosanna DeInnocentis
Berton Davis
Kathleen Hewitt
Richard Gould
Margaret O'Connor
Evangeline Zellars

Copy
Edith Hart, Chairman
Barbara Caley
Vera Bagdigian
Ruth Hayes
Georgia Rigas
Patricia Martino

Circulation
John North
Alden Greenlaw
Edward Boyson

Data
Florence Kalis
Ruth Crowell
Joseph Hopkins
Carol Cutts
William Sullivan

Miscellaneous
Jean Fuller
Virginia Scott
Catherine Hughes

Junior and Sophomores
Marylyn Smith

M. Stratis, R. Neary, J. Hopkinson, R. Horsman, A. Calerino, E. Boyson, W. Syer, J. North, R. Battis, E. Johnston, B. Davis, J. Rogers, R. Goldthwaite, R. Gould, F. Hinckley.

C. MacMillan, E. Zellars, V. Bagdigian, R. Crowell, J. Fuller, R. DeInnocentis, C. Lindsay, S. Goodwin, F. Kalis, K. Hughes, M. O'Connor, B. Camacho, D. Roy, R. Hayes, D. Hatton.

B. Caley, E. Kennedy, D. Donnelly, V. Scott, C. Pugatch, A. Nelson, A. Greenlaw, G. Henderson, A. Lauzon, B. Lieberman, M. Smith, G. Rigas, H. Lord, E. Hart, P. Martino.

W. Peters, F. Crisco, J. Hopkinson, W. Bevens, R. Hamilton, W. Kingsley, J. North, E. Johnston, B. Davis, G. Kaloyanis, E. Philbin, R. Gould, H. Fuller, J. Dratch.

P. Martino, C. MacMillan, E. Zellars, F. Thomas, E. Hart, A. Canney, G. Welch, F. Kalis, R. Fitzgerald, R. Publicover, J. Liverpool, M. Priestly, A. Butler, L. Hanson, N. Stoico, P. Berry, M. Hines, C. Efstration.

H. Lord, B. Caley, R. Crowell, R. DeInnocentis, P. Cheney, F. Taylor, K. Houghson, K. Hewitt, R. Spear, A. Barley, C. Cutts, G. Rigas, E. Kenney, F. Brown, P. Murphy, B. Surette, H. Bennett, S. Chmielewski, D. Hatton.

J. Wright, M. Clivio, J. Crowe, R. Mollison, M. Moore, B. Noyes, J. McPhee, B. Lieberman, C. Lindsay, E. Phillips, Z. Zouvartian, G. Kessler, M. O'Connor, M. Carr, E. Dohanian, M. O'Donoghue, J. Small.

M. Whelan, M. Douglas, D. Roy, D. Donnelly, D. Mello, H. Whitemore, J. Garse, R. Hayes, F. Nahigian, L. Albano, B. Camacho, V. Farfarelli, I. Turos, M. Currier, L. Thiel.

RADIATOR CLUB

The Radiator Club, organized in October, 1940, is composed of more than one hundred members of the sophomore, junior, and senior classes.

There are two groups constituting this organization: the homeroom representatives, who are in charge of securing subscriptions and scooping the news in their classrooms; and the staff of the Radiator, who plan, compose, publish, and circulate the magazine.

In January a get-acquainted party was held in the gymnasium. The members danced to popular recordings all afternoon, and refreshments were served.

The officers of the year were:

Presidents .....Edward Boyson, Betty Noyes

Vice Presidents .....Bernice Lieberman, Celia Lindsay

Secretary .....Eleanor Phillips

Treasurer .....John McPhee

Marshal .....John North

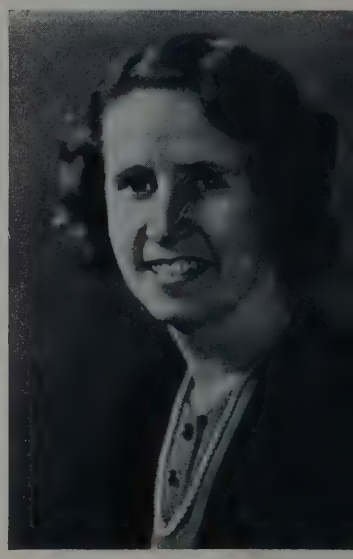

MISS FRANCES MENDELL

HONOR

1941

Progress

J. Dratch, J. McPhee, A. Collins, J. Stavrakes, R. Battis, D. Rogers, J. North, W. Syer, A. Greenlaw, S. Börnstein, J. Rogers, F. Hinkley, R. Neary, M. Stratis.

Miss MacPherson, M. O'Donoghue, M. Whalen, A. Lauzon, C. Pugatch, B. Surette, A. Butler, H. Bennett, R. Publicover, E. Hart, J. Liverpool, H. Lord, G. Rigas, R. Hayes.

M. Feinstein, F. Cagliosi, J. Fuller, D. Watson, M. MacKenzie, A. Nelson, S. Goodwin, C. Lindsay, G. Henderson, B. Noyes, M. Smith, V. Scott, P. Berry, F. Brown.

RADIATOR STAFF

The presses rolled the Radiator on to greater success this year under the capable leadership of George Henderson, whose energy and enthusiasm were an inspiration to the staff. Celia Lindsay and Warren Syer were Associate Editors. Miss Olive B. MacPherson, faculty advisor, brought the magazine to a degree of excellence unequalled in previous years. Under her supervision the Editorial Room has become a laboratory for student initiative and responsibility. Most outstanding in these qualities was the work of Virginia Scott, who managed the poetry work for two years. She was conspicuous for her congenial manner and ability to give constructive criticism. The Humor Page reflected the wit and good taste of Phyllis Berry. Jean Fuller, in her unassuming, but efficient way, wrote the Exchanges, and sent the Radiator to all parts of the country. Alden Greenlaw, Alice Nelson, and John North did fine work on Senior Class Notes; Marilyn Smith and Shirley Goodwin, Stories and Essays; Ruth Hayes, Alumni; Alice Lauzon and Charlotte Pugatch, School News. Next year we shall mention the present Juniors, who include some invaluable workers. To Michael Stratis, for supplying the magazine's greatest need, the Staff gives thanks. Francis Hinckley's cartoons also deserve praise. Many pages of manuscript were skilfully done by three of the school's best typists, Helen Lord, Georgia Rigas, and Edith Hart.

Mr. Laurence A. Sprague's years of practical experience guided us through another successful year in the business division, with Roland Battis as student Business Manager. Edward Boyson and John Rogers were on Circulation.

Highlights of the Year:

1. Malcolm MacKenzie, '42, elected President of the Eastern Massachusetts Interscholastic Press Association at the Conference at Northeastern University in January.

2. Short Story and Poetry Contest for S. H. S. Juniors and Sophomores. Purpose: to stimulate literary effort among students not on the Radiator Staff.

3. Radiator Yearbook, 1940, won first prize for New England High School Yearbooks, and Michael Stratis was chosen New England's best school cartoonist at the New England Interscholastic Press Association Conference, held at Boston University in April.

STUDENT COUNCIL

The Student Council is an extremely active society composed of the class officers, representatives of school organizations and floor proctors who all together voice the opinion of the students and who work to bring about closer relationship between the faculty and pupils of the school.

The Council has enjoyed a very profitable and interesting year under the guidance and leadership of our two affable and competent advisors, Miss Brown and Mr. O'Laughlin.

Our able President, Eugene Nash heads the following staff of officers: First Vice President, Doris Lavelli; Second Vice President, John McPhee; Secretary-Treasurer, Phyllis Berry.

This year the council has accomplished numerous projects for the benefit of all.

The President and a committee made a visit to the Student Council of a nearby city to observe their ways of doing various tasks.

March twenty-ninth a delegation of eight was sent to Wellesley, and accompanying them, five representatives to be present at the Eastern Massachusetts Student Council Convention.

Commendation is due George Henderson, an active and prominent member of the Council who conducted admirably one of the four meetings held at the convention, when our President was unable to attend.

Many worthwhile ideas were exchanged and will be put into practice in future years.

The Council expects also to be well represented at the National Convention of Student Councils to be held in Boston in the latter part of June.

R. Lubart, T. Cronin, W. Welch, H. Clark, W. Syer, R. Owens, R. Sullivan, W. Downey, V. Perry.
D. Sheehan, R. Davenport, F. Welch, R. Sarkision, J. Brown, G. Henderson, B. Davis, W. Ferrera, R. Wohr, F. Thomas.
Mr. McLaughlin, T. Hunt, E. Kenney, R. DeInnocentis, J. McPhee, P. Berry, E Nash, G. White, B. Provencher, H. Carroll, Miss Browne.

SENIOR CLASS HISTORY

On September 5, 1938, we, the class of 1941 took our traditional places as Sophomores. Our first main event was the election of the Executive Committee, namely, Eugene Nash, Ruth Mitchell, Ruth Davenport, and Manual Rego. Then came the Sophomore Hop, a most cherished memory of our first year in S. H. S. The end of our Sophomore year found us a gay and happy group, known to all in sports and socials.

Time marches on! Vacation time was over, and we were back to work, as esteemed Juniors. Election time rolled around once again, and the following were elected to office: Manual Rego, President; Ruth Mitchell, Vice-President; Theresa Hunt, Secretary; Walter Olson, Treasurer.

In clubs, sports, music departments, and dances found the Juniors loyal supporters, as well as members. Then came Junior Night, a great success, thanks to our loyal Junior Night Committee: Eugene Nash, Shirley Goodwin, Phyllis Berry, Geraldine Oliphant, and Burton Davis. Once again June rolled round and it was vacation.

September, 1940 and our final year in S. H. S. had arrived. Election of officers, an honor indeed, bestowed upon the following: Eugene Nash, President; Phyllis Berry, Vice-President; Theresa Hunt, Secretary; Burton Davis, Treasurer. A busy life for us Seniors then ensued; pictures, rings, pins, our Senior Play, "What a Life," and our scholarship play, "Seven Keys to Baldpate."

Our gay Class Day and Senior Prom, carefully planned by the Committees were next in our busy lives.

Graduation night, and the end of our days with the Red and Blue.

SENIOR OFFICERS

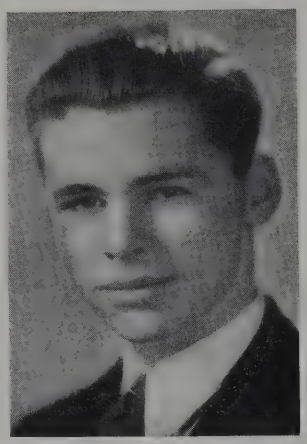

EUGENE NASH
President

PHYLLIS BERRY
Vice-President

THERESA HUNT
Secretary

BERTON DAVIS
Treasurer

SENIORS
PAUL JOHNSON

NATIONAL HONOR SOCIETY

Class of 1941

Girls

BEATRICE BERRY
CONSTANCE BIRSE
MARTHA BUCHAN
RITA BURKE
BARBARA CALEY
AGNES CAMERON
JENNIE CHMIELOWSKY
JUNE CLIFFORD
LORRAINE CRAIG
RUTH CROWELL
DELMA CUSICK
MARY DAVIDSON
ETHEL DAY
ELEANOR DEAN
ROSANNA DeINNOCENTIS
HELEN DeSTEPHANO
DOROTHY DONNELLY
ANNIE FARRELL
LOUISE FERRARA
MARJORIE FLYNN
JEAN FULLER
SHIRLEY GOODWIN
DOROTHY GORDON
LUCILLE GUMASHIAN
THELMA HARDING
EDITH HART
CLOVER JELLIS
LUCILLE KINGSTON
BARBARA LANE
ALICE LAUZON
CELIA LINDSAY
HELEN LORD
MINNIE MARGESSON
BERNICE McCARTHY
DOROTHY MELLER
ALICE NELSON
JEAN PETRIE
CHARLOTTE PUGATCH
NORMA SCALINGI
MAYBELLE SCHICK
VIRGINIA SCOTT
GRACE SMITH
MARILYN SMITH
MURIEL SPURR
VIRGINIA TSOTSI
GLORIA WHITE
JUNE WHITFIELD
PRISCILLA WHITMORE
EVANGELINE ZELLARS

Boys

JOHN AHEARN
ROLAND BATTIS
JOSEPH BORGATTI
JAMES CONLEY
GUIDO DeTHOMASIS
DONALD EAGLES
EDWARD FITZGERALD
ROBERT GOLDTHWAITE
ALDEN GREENLAW
ROBERT HEALEY
GEORGE HENDERSON
LESLIE INNIS
EDWARD JOHNSTON
PAUL LANG
LOUIS NARDONE
EUGENE NASH
JOHN PATALANO
MICHAEL STRATIS
NICHOLAS TASHO
JOHN WELDON
RALPH WILLIAMS

NATIONAL HONOR

The Somerville High School Chapter of the National Honor Society has completed another successful year, upholding the ideals and principles on which the organization was founded in 1927.

Membership in the society, the goal of every ambitious student in the school, is limited to those qualified by outstanding Character, Scholarship, Leadership, and Service. From the upper third of the entire class in scholarship about twenty of the most deserving pupils are selected by the faculty at the end of their Junior year. The majority are chosen in February of their Senior year, and in May a few chosen members of the Junior class are elected to form a nucleus of the society for the next year.

At an impressive public ceremony, dignified by the orchestra's solemn "Pomp and Circumstance," the members were initiated before an assembly of the school. At the Senior initiation, Miss Mildred McAfee, the president of Wellesley College, was the speaker, and five delegates from the North Quincy Chapter of N. H. S., who in turn invited S. H. S. Chapter to their initiation, were invited guests. The Rev. Stephen A. Lang spoke at the induction service for the Junior members.

This year, under the direction of Mr. Hosmer and Mr. Obear, the society has discussed profitably in its meetings such subjects as Personality, College, Health, Propaganda Analysis, and other interesting subjects suggested by leaflets obtained through the National Education Association.

The officers were:

First Semester		**Second Semester**
George Henderson	President	Robert Goldthwaite
Shirley Goodwin	Vice-President	Alice Nelson
Alden Greenlaw	Treasurer	Michael Stratis
Celia Lindsay	Secretary	Marilyn Smith

Rosanna de Innocentis was elected the Representative to the Student Council for the year.

The members and faculty committee enjoyed the outing at the end of the year. We extend sincere good wishes for the continued success of the Somerville Chapter of National Honor Society in the years to come.

D. Eagles, E. Johnston, R. Healey, R. Williams, J. Connolly, P. Lang, R. Battis, L. Nardone, E. Fitzgerald, F. Ahern, G. DeThomasis, E. Nash, J. Patalano, L. Innis, J. Weldon, N. Tasho.

J. Borgatti, E. Dean, E. Zellars, M. Spurr, A. Lauzon, M. Buchanan, G. Smith, P. Whitmore, J. Clifford, E. Day, J. Fuller, V. Scott, T. Harding, G. White, M. Davidson, D. Cusick, R. Goldthwaite, M. Stratis.

D. Mellow, D. Gordon, M. Margeson, B. Lane, C. Jellis, A. Cameron, R. Crowell, B. Berry, C. Birse, A. Nelson, R. DeInnocentis, J. Whitfield, L. Kingston, N. Scalingi, M. Farrell, L. Craig, C. Pugatch, H. DeStephano, Mr. Obear.

V. Tsotsi, R. Burke, L. Ferrara, J. Chmielewski, D. Donnelly, M. Smith, J. Petrie, S. Goodwin, G. Henderson, C. Lindsay, A. Greenlaw, M. Flynn, L. Gumushian, B. McCarthy, H. Lord, E. Hart, B. Caley.

GRADUATING WITH HONOR

Girls

ALBERTI, RITA
BAUMEISTER, MARJORIE
BERRY, BEATRICE
BOLT, ANNA
BUCHAN, MARTHA
BURKE, RITA
CAIZZI, ISABEL
CALEY, BARBARA
CAMERON, AGNES
CAMPBELL, BARBARA
CHMIELEWSKI, AUGUSTA
CHRISTOPHER, AUGUSTA
CRAIG, LORRAINE
CRISPIN, NANCY
CROWELL, RUTH
CUSICK, DELMA
DAVENPORT, RUTH
DAVIDSON, MARY
DAY, ETHEL
DEAN, ELEANOR
DeINNOCENTIS, ROSANNA
DeSTEPHANO, HELEN
DIONNE, DOREEN
EKSTROM, EIVOR
FARRELL, ANNIE
FORRESTALL, MARIE
FOUNTAS, BESSIE
GALLERANI, IRENE
GOODWIN, SHIRLEY
GORDON, DOROTHY
GRACIO, MARIE
GUMUSHIAN, LUCILLE
HART, LOUISE
JAMES, MADELINE
JELLIS, CLOVER
KALIS, FLORENCE
KINGSTON, MARTHA L.
LANE, BARBARA
LAUZON, ALICE
LIEBERMAN, BERNICE
LINDSAY, CELIA
LORD, HELEN
LYNCH, EILEEN
MARGESON, MINNIE
MARINO, THERESA
McCARTHY, BERNICE
McNEILL, HELEN
MELLOR, DOROTHY
MINEAR, GRACE
NELSON, ALICE
NORMAN, INGRID
PUGATCH, CHARLOTTE
RAMSDELL, ELINOR
REARDON, ELIZABETH L.
REGO, MARY
RIGOPOULOS, GEORGIA
ROSS, PHYLLIS
SARTORI, TERESA
SCALINGI, NORMA
SCHICK, MABELLE
SCOTT, VIRGINIA
SHERMAN, MARY
SLOANE, SHIRLEY
SMITH, GRACE
TREMBLAY, LILLIAN
TSOTSI, VIRGINIA
TUTELA, LOUISE
WHITFIELD, JUNE
WILLIAMS, MARJORIE
WOHR, RUTH J.
ZELLARS, EVANGELINE

Boys

AHERN, JOHN L.
BORGATTI, JOSEPH
CONLEY, JAMES N.
DeTHOMASIS, GUIDO
EAGLES, DONALD
GOLDSTEIN, NORMAN
GOLDTHWAITE, ROBERT
GREENLAW, ALDEN
HEALEY, ROBERT
HENDERSON, GEORGE
INNIS, LESLIE
JOHNSTON, EDWARD
LANG, PAUL A.
NARDONE, LOUIS J.
NARDINI, ROBERT
PATALANO, JOHN P.
SULLIVAN, WILLIAM
TASH, NICHOLAS
THIBODEAU, ERNEST
WELDON, JOHN
WILLIAMS, RALPH

TOWARD A MORE PERFECT LIFE

CLASS ORATION, 1941

By Edward Boyson

Here we are assembled perhaps for the last time. It is a momentous hour for us who are about to enter the threshold of another life different from that which we have hitherto known.

Some of us will continue in the quiet, pleasant path of academic learning and study. But most of us in a short while, a few years at most, will undertake the grave, enriching, but now imperceptible responsibilities of life.

We shall be seeking out positions — jobs that will assure us a reasonable living wage — a guarantee of economic security that will enable us to assume the normal functions and fulfill the manifold duties of the good citizen.

Naturally, like the many graduating classes before us and those that will follow, we are at this time enthusiastically expectant regarding the future and our place in it. Our minds are filled with soaring ambitions; our hearts are ingrained with lofty idealism.

This ambition — to accomplish, to do things — to make ourselves economically useful and this idealism — we must never let die. For these are the real, basic qualities which the world is sadly lacking. These are the "musts," which are vitally necessary for an accomplishment of any note.

This power of ambition and this cleansing flame of idealism must go hand in hand. The two are inseparable, for ambition without idealism transforms a human being into a callous, unjust, tyrant, whether in the field of economy, the realm of government, or even in the common actions of everyday life.

Idealism, on the other hand, without ambition, makes a man a useless dreamer. But the demand for the practical, ambitious dreamer, however, is great. The Pasteurs, the Edisons, the Jeffersons, and the Lincolns of other ages are inspiring examples of dreamers who went out, made their dreams materialize, not by accident or chance, but because of good, hard work. Perfection, therefore, or near perfection constitutes the proper blending of idealism and ambition. But we must remember that merely because we are ambitious and idealistic does not necessarily insure immediate success. For the road to glory as has been well said, "is stormy, long and lonely, beset with many discouragements, sorrows and tears." It is quite probable that those of us who have the most mettle, the willingness to work, and the strength to bear adversity will get both the temporal and spiritual rewards in this life.

Here in America we may be both ambitious and idealistic. For it is only here that we may pursue our own goals and even phantasies — if we wish. It is only here that we need not depend on the whims and caprice of absolute rulers for our social and financial advancement. It is only here that we can reasonably expect a reward for ambition and idealism. Briefly and simply, the embodiment of opportunity — the chance to become economically secure and the extension of the greatest scope of individual freedom of action, to say what you will — and to go where you will — and to do what you will, so long as the exercising of these rights does not encroach or abridge the similar rights of others, is manifested here in our land.

To strive to maintain and perpetuate our civil liberties as we know them from our study of the American Constitution, and more especially the amendments thereto is most assuredly holding high the torch of a lofty ideal.

But even in times such as these when civil liberties have risen to new importance and new value, we must bear in mind that these seemingly priceless liberties are but a sham and a cheat to any man with an empty stomach, without shelter and unclad. If a man finds himself without opportunity to obtain a reasonably secure livelihood to keep his body and soul, what care he for civil liberties or more aptly, what to him the swing of Pleiades, the magic of music, or the beauty of nature. It is for us, fellow classmates, to see that these unfortunates are given renewed hope in their abilities and capacities. It is for us, fellow classmates, to see that our nation, to avoid the chaos so prevalent in Europe, moves everlastingly on a progressive road toward a goal of perfection — the more perfect state and more specifically, the more perfect democracy.

Briefly, we should make democracy work — we should demonstrate its unlimited capacity to grow and develop — so well in America that it will be as a shining light for the vanquished and hopeful of all nations. This is the challenge which has been given to generation after generation. Some have vainly endeavored to meet it, and others have simply ignored it. It is our challenge. I wonder how posterity will record our efforts in behalf of this longstanding, but ever increasingly difficult problem.

In the words of Nathalia Crane:

> "You may not choose your battlefields,
> The gods do that for you,
> But you can plant a standard
> Where a standard never flew."

And that, fellow classmates, parents, guests, and fellow Americans, is exactly what we must do.

We must plant a standard on a lonely, forsaken battlefield, carry it forward against overwhelming odds, recruit from the unwilling, and storm the citadel of difficulty, and then the world will inaugurate a new era of harmony and prosperity because a few have sacrificed.

ABRAHAMIAN ARDEMIS
1011 Broadway
Swifty. Commercial. Collecting photos, tennis. Business school.

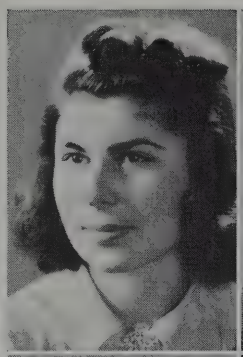

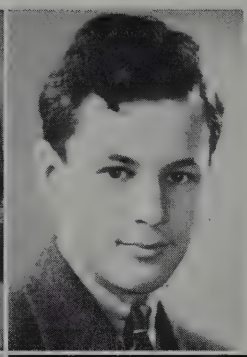

ALEXOPAULOS, PETER
89 Newton Street
Pete. Commercial. Baseball. Business school.

ABREU, ANGELINA
20 Wyatt Street
Ginger. Commercial. Reading, bicycle riding. Burdett.

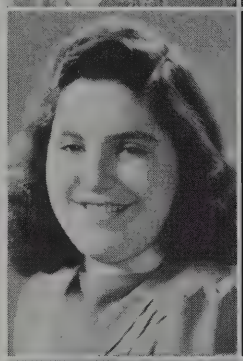

ALASEVICH, ROBERT L.
20 Linden Street
Bob. General. Model airplane building, candid camera. Naval aviator.

AHEARN, JOHN L.
61 North Street
Abie. Scientific. National Honor, Orchestra 1, 2, 3; swimming, scouting. M. I. T.

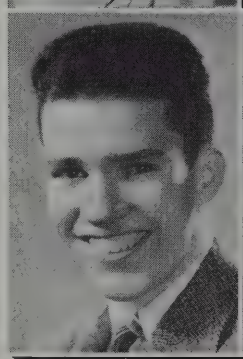

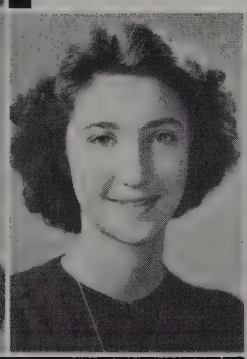

ALLEN, ERNEST
99 School Street
Ernie. Scientific. Stamps. Work.

ALBERTI, RITA A.
14 Jaques Street
College. Sports. Business school.

•

ALEX, PETER
87 Newton Street
Pete. Commercial. Baseball. Business School.

AMARA, JOSEPH J.
275 Summer Street
Joe. General. Science. Office work.

ALARI, HUGO E.
235 School Street
Scientific. Hunting, fishing, radio. Engineering school.

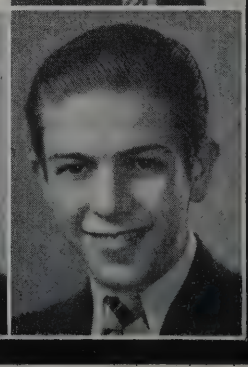

AMARAL, MANUEL S.
35 Houghton St.
Manny. Commercial, Soccer, swimming, Portuguese Club. Continue school.

AMIRO, KATHERINE C.
65 Farragut Avenue
Kay. College. Dancing, hiking, sports. Massachusetts General Hospital.

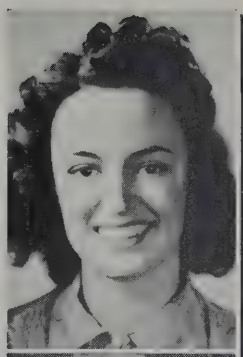

ANDERSEN, THELMA V.
15 Pennsylvania Avenue
Ginny. Commercial. Horseback riding, good book. To be a nurse.

ARMSTRONG, JAMES F.
119 Morrison Avenue
Jimmie. Commercial. To be athletic director of young people.

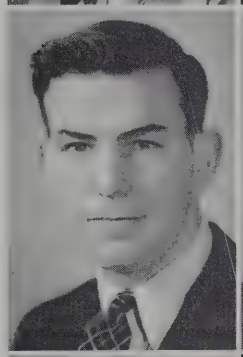

ARSENAULT, ARTHUR
24-A Trull Street
Art. College. Boat Club, stamp collecting. Go to school, possibly the navy.

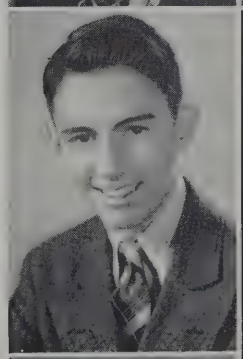

ASHMAN, MARGARET
262 Highland Avenue
Peg. Commercial. Dancing, bowling. Office work.

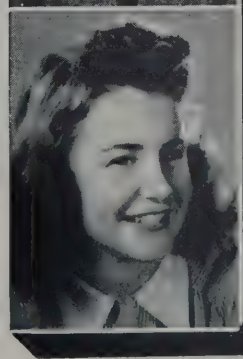

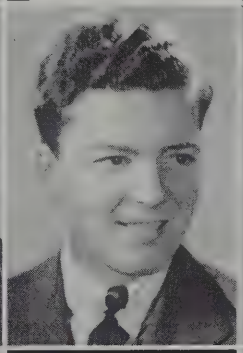

ATKINS, HENRY J.
735 Somerville Ave.
Hank. Commercial. baseball, hoseshoes, ping pong, bowling. Business man.

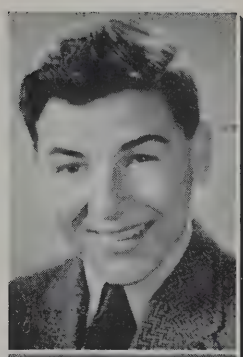

AUCOIN, EDWARD T.
115 Josephine Avenue
Eddie. General. All sports. Join navy.

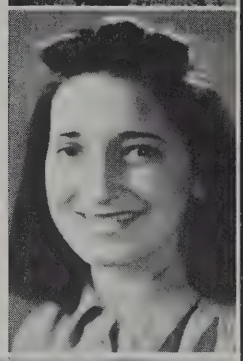

AURELIO, LENA M.
25 Tufts Street
Lee. Commercial. To be an office worker.

AZZOLA, AMELIA L.
22 Porter Street
Millie. Commercial. Tennis, 1, 2, 3, all sports. Business school.

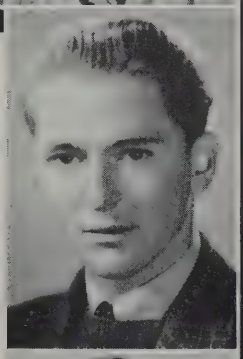

BABBITT, ROBERT W.
22 Everett Avenue
Scientific. Navy.

BABINEAU, RUTH F,
43 Partridge Avenue
Ruthie. Commercial. Dancing, swimming. To go to business school.

CLASS CALENDAR

1938-1939

September 8, 1938—Entered the Somerville High School.

December 16, 1938—Election of the Sophomore Executive Committee consisting of Ruth Davenport, Ruth Mitchell, Eugene Nash, and Manual Rego.

March 24, 1939—Scholarship Play, "As You Like it," presented by the Players' Club.

May 11, 1939—The Sophomore Hop, our first social gathering as a class.

May 26, 1939—We had our first glimpse of a National Honor Induction. A very impressive assembly.

June 2, 1939—Our First Class Day. A gay and colorful picture.

June 22, 1939—The end of a happy Sophomore Year!

1939-1940

September 7, 1939—We became Juniors!

November 16, 1939—Election of the Junior Class Officers, Manual Rego, president; Ruth Mitchell, vice-president; Theresa Hunt, secretary; Walter Olson, treasurer.

March 4, 1940—The Junior Night Committee was elected, consisting of Phyllis Berry, Shirley Goodwin, Geraldine Oliphant, Berton Davis and Eugene Nash.

May 13, 1940—Worthy members of our class were inducted into the National Honor Society.

May 8, 1940—Presentation of Scholarship Play, "Stage Door." by Players' Club.

May 17, 1940—Junior Night—our first evening social — was a gala affair enjoyed by all.

June 7, 1940—Second Class Day. At this affair we looked forward very eagerly to our own Class Day.

June 20, 1940—We left the ranks of the Junior Class to spend our last summer vacation before becoming Seniors.

1940-1941

September 5, 1940—We return at last as dignified Seniors.

October 23, 1940—Election of our Senior Class Officers, Eugene Nash, president; Phyllis Berry, vice-president; Theresa Hunt, secretary; Berton Davis, treasurer.

February 21, 1941—"Seven Keys to Baldpate," our Scholarship play was very skilfully presented by the Players' Club.

March 21, 1941—Class Day Committee: June Clifford, Ruth Davenport, Shirley Goodwin, Alfred Cole, and Anthony Magliozzi. Senior Night Committee: Bette Connelly, Ruth Mitchell, Phyllis Wade, Edward Fitzgerald, John North, and John Rogers.

March 28, 1941—Senior Class Play, "What a Life," was well presented, with due honors to the cast, committee, and all who helped so unselfishly.

April 4, 1941—Credit was bestowed upon our class by having more members inducted into the National Honor Society.

June 3, 1941 — Class Day! A gay and colorful affair, enjoyed by all.

June 3, 1941—Romantic Senior Night! We danced to the strains of a sweet, melodious orchestra in the beautifully decorated gym. This affair was the culmination of all our social activities.

June 4, 1941—Graduation! The termination of our High School careers. The memory of this event will long linger in our hearts.

Dear Alma Mater

Words and Music by
LOUISE G. MARTIN
"1941"

Andante largo

mf *mp*

Hail to thee Al - ma
to thee Al - ma

Ma - ter we now must bid a - dieu And ev - er thru lifes jour - ney We
Ma - ter we now must say good - bye As in our hearts theres sad - ness As

pp *mp*

pledge our hearts to you To think that we are leav - ing, The joys and friends we
in our hearts a sigh Your guid - ing hand will lead us, Our thoughts in thee will

p *rit.* *p* *morendo* 1.

knew, Hail to thee Al - ma Ma - ter We now must bid a - dieu. To
dwell, So now dear Al - ma Ma - ter We bid thee fond fare well

2. *pp* *ff* *rallentando assai*

farewell, fare - thee well, fare - thee well, We bid thee fond fare - well.

pp

CLASS WILL

We, the class of 1941 of the Somerville High School, situated in the very heart of that ancient and historic city of Somerville on this, the fourth day of June, in the year of our Lord, one thousand, nine hundred and forty-one, being of sound (?) mind, do bequeath and bestow to the faculty and undergraduates the following:

1. To the Radiator Staff and Miss MacPherson we leave a bright and shiny pencil sharpened to facilitate their work in the Editorial Room.

2. To the incoming Seniors we leave the unequalled pleasure of waiting until 12:15 to devour the leftovers of the lunchroom after the Juniors and Sophomores have sufficiently filled **themselves**.

3. We leave to all three classes the challenge of surpassing or even equaling the double record of this honorable (?) class by having **all** dues paid by January, 1941, and making the most money on the Senior Play.

4. To the Players' Club we leave larger, bigger and better audiences, thus enabling them to give more and more scholarships each year to deserving prospects. To them we also leave a new curtain to beautify the stage in the assembly hall.

5. To future Webster and Portia aspirants we leave the feeling of good natured enmity which does, did, and always will exist between the two societies and is best for all concerned. It keeps them in practice!

6. We leave the west and east buildings and the bright, shining, clean central building to all future students of this esteemed high school.

7. We also leave an agreeable school committee, willing to comply with the student's clamorous demands. They promise:

(1) Free cakes in the main corridors in the summer and hot coffee in the winter.

(2) Shirt sleeves and no ties in hot weather.

(3) Free lunches at 9, 11, and 1 o'clock.

(4) Ice cold water fountains in every room.

(5) More vacations.

8, We bestow upon the school an excellent (?) staff of teachers who faithfully (?) promise:

(1) Permission to use the water fountains, which the School Committee provides, more often.

(2) Shorter hours and better marks.

(3) More recesses.

9. To the Seniors we leave that feeling of superiority attained after two years of humble service to the same, — yes?

10. To chemistry classes we leave the thrill of evolving new, odiferous concoctions of unknown potential power.

11. To the new Juniors we bequeath their first promotion after being insignificant Sophs.

12. To the Student Council we leave the task of keeping harmony between the faculty and the pupils, the pleasure of helping worthwhile students, and the zest and enthusiasm that reigns high at their meetings.

13. To the English classes we leave the incomparable enjoyment (?) of composing sonnets. You'll rebel, but you will still write them. Take it from those who know.

14. To the Glee Clubs, Band, and Orchestra, we leave more talent to provide all with their unsurpassable, inspiring annual concerts.

15. For the benefit of all, we leave a dummy traffic squad to keep order in the corridors and to prevent pupils from going **up** a **down** stairway

16. To all future Senior Classes we leave an annual donation sufficient to amply provide an orchestra such as Glenn Miller's for Senior Night.

17. To the faculty we express our sincere gratitude for all they have done for us and humbly apologize for any inconsiderate act that might have been committed by us.

18. To our beloved headmaster, Mr. Sears, we leave our highest respect, our deep appreciation, for all the help he has given to us, and for the patience, tolerance, and consideration with which he has borne our petty troubles. May he enjoy many, many more years in his capacity as headmaster of Somerville High School. We shall never forget him. We earnestly hope that he will remember us.

(Signed)
Class of 1941.

WITNESSED BY:
Phyllis Berry
Warren B. Syer
Alden Greenlaw

CLASS DAY AND JUNIOR NIGHT

Class Day was truly a gala day for the Class of "41." The traditional ceremony of reading the class poem and ode was carried out in a solemn manner by Celia Lindsay and Louise Martin, after which the entire class joined in unison and rent the rafters of the school hall by singing the ode. The class gift was presented to Mr. Sears by the Senior Class President. Contrary to past years, our class oration was given in the hall by Edward Boyson. The class assembled out of doors, took on cheerful attitude, and following the planting of the Ivy and presentation of the spade, they gave vent to their feelings with rousing cheers for all. Noteworthy this year was the brightness of the traditional caps, and the smoothness with which the Class Day exercises were carried out under the direction of an energetic committee, which consisted of June Clifford, Ruth Davenport, Shirley Goodwin, Alfred Cole, and Anthony Magliozzi, Chairman.

The Senior Prom, which was held on Monday night, June 2, was acclaimed a great success. The favors which each Senior received, surpassed those of other years. The girls were thrilled with the dainty lockets, and the boys liked their novelty key chains very much.

The gymnasium was decorated to give a nautical effect, and the popular orchestra which supplied the music made the dancing most enjoyable. The committee which planned the affair and helped to make it such a success, consisted of Phyllis Wade, Chairman, Bette Connelly, Ruth Mitchell, John Rogers, John North, and Edward Fitzgerald.

P. Wade, E. Fitzgerald, B. Connelly, J. North, R. Mitchell, J. Rogers
A. Cole, R. Davenport, J. Clifford, S. Goodwin, A. Magliozzi

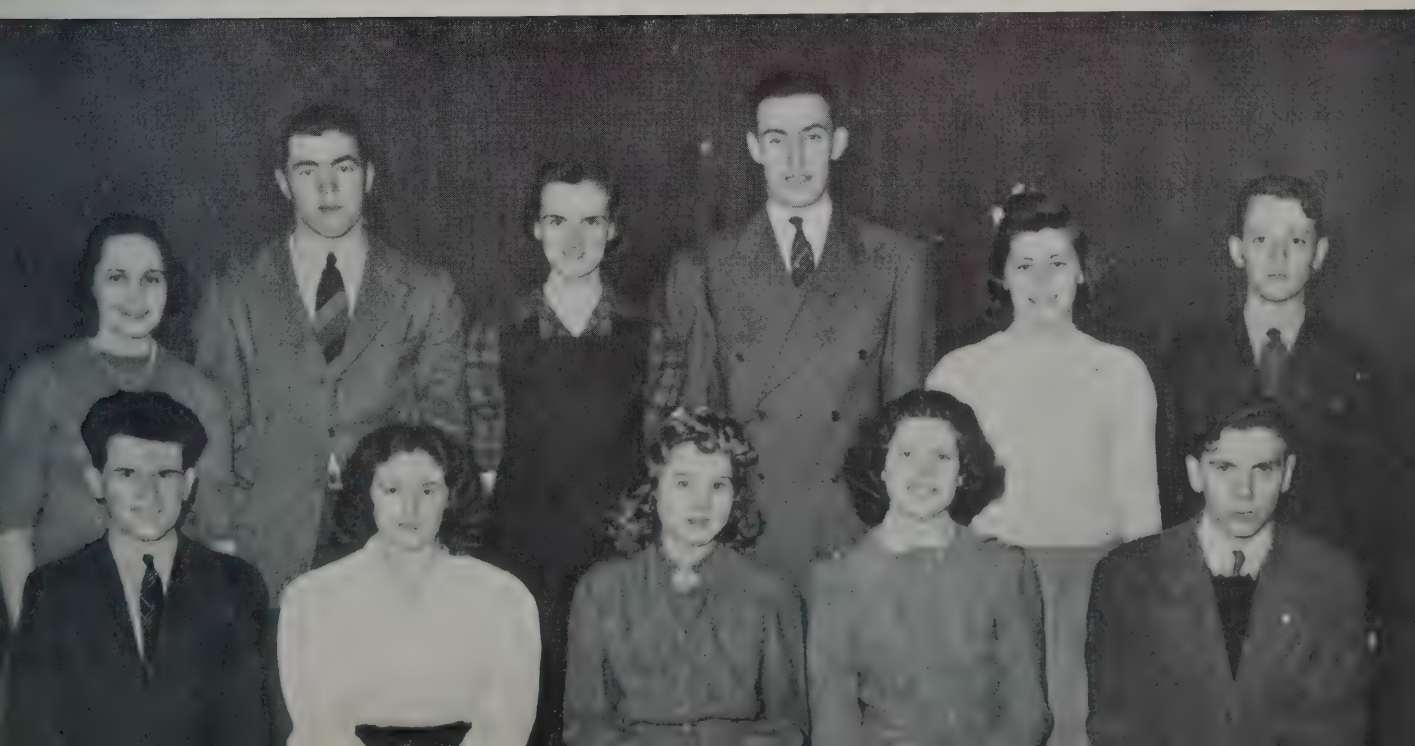

BACCI, PAUL B.
10 Elmwood Street
Ben. Scientific. To go to college. Annapolis.

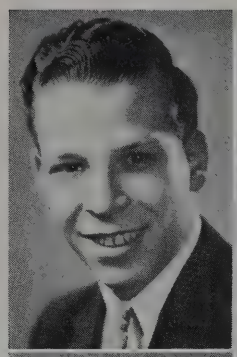

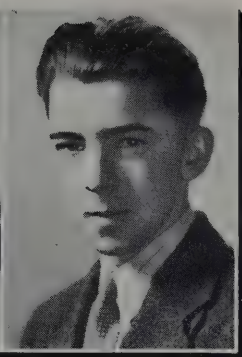

BARBOUR, FRANK P.
92 Central Street
Scientific. Flying, skiing. U. S. air force.

BAGDIGIAN, VERA
44 Broadway
Commercial. Radiator Staff, Girls' Bugle and Drum, 2, 3, Year Book Staff. Collecting autographs. Secretary.

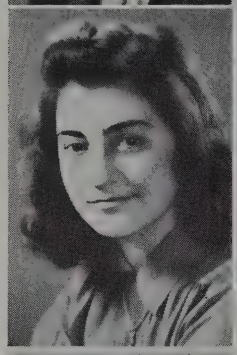

BALBONI, MARY R.
24 Crescent Street
Red. College. Skating, music, sports. Nursing.

BALBONI, ANDREW A.
196 Broadway
Bal. Scientific. Football 1, 2, 3. Higher institution of learning.

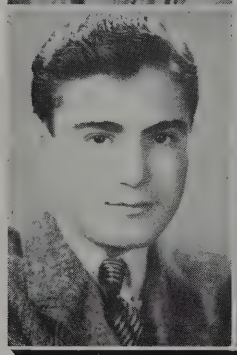

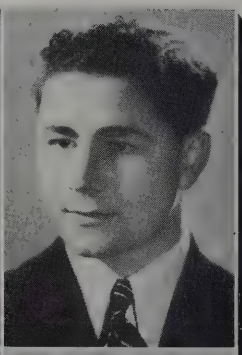

BARBUTI, JOHN A.
43 Kent Street
Curly. General. Photography, sports.

BANKS, IRWIN
156 Summer Street
Bunky. General. Orchestra, band 1, 2, 3. Farming.

•

BARATTA, DELMO J.
22 Linden Avenue
Moe. Scientific. Radio, guns, stamps. Radio mechanic and amateur telegraph operator.

BARBUTO, DANIEL A.
26 South Street
Dan. College. Sports. Go to college or enter business world.

BALBONI, ELEANOR P.
586 Somerville Avenue
Ellie. Commercial. All sorts of sports. Business school.

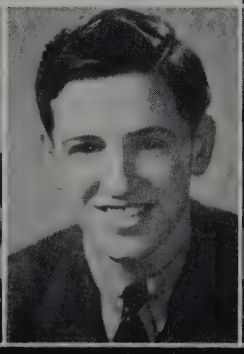

BARCELLOS, ADELINE C.
38 Beacon Street
Shorty. Commercial. Stamp collecting and music.

BARGOOT, ALBERT
16 Wallace Street
Al. Commercial. Cartooning, drawing, sports. Commercial work or a store owner.

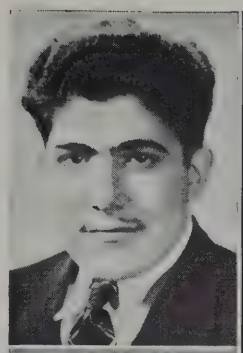

BARKER, HELEN
22 Laurel Street
College. Dancing, swimming, sailing. To become a nurse.

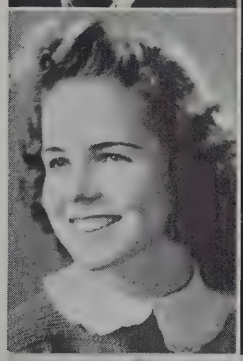

BARRY, ROBERT C.
11 Russell Road
Bob. Commercial. Hockey 2, 3, sports. Professional hockey.

BARTER, MARGARET V.
41 Gilman Street
Peggy. Commercial. Skating, bowling, swimming. Further my education.

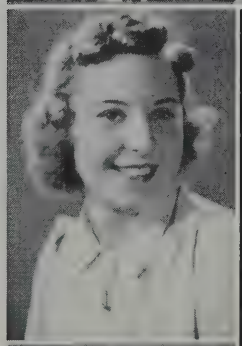

BATTIS, ROLAND
14 Paulina Street
College. Radiator staff, National Honor, traffic squad, band, boat club, Year Book staff, sailing, skating, skiing. To go to college.

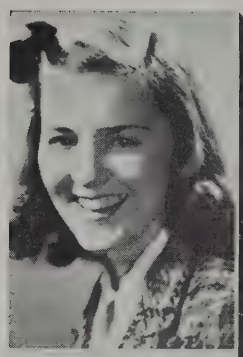

BAXTER, ETHEL R.
46 Paulina Street
Snooky. Commercial. Eating and horseback riding. To go to Hawaii.

BAXTER, MARY C.
46 Paulina St
Connie. Commercial. Tennis, skiing, skating. Train for nursing.

BAUMEISTER, MARJORIE C.
8 Rush Street
Margie. College. Bowling, swimming. To go to the Hawaiian Islands.

BAY, JULIETTE V.
24 Sydney Street
Julie. Commercial. Dancing. To be a secretary.

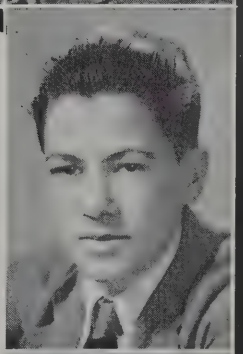

BEHENNA, ROBERT C.
39 Marion Street
Commercial.

BELIVEAU, RUTH E.
30 Fenwick Street
Boots. Commercial. Dancing, skating, bowling. To go to business school.

BENDERY, EVELYN E.
54 Gordon Street
Peanuts. Commercial. Dancing, skating, bowling. Office work.

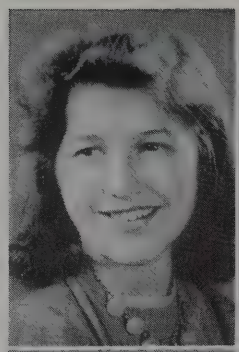

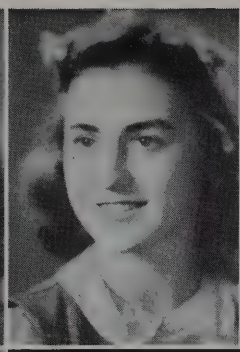

BIANCHINO, GERTRUDE
4 Osgood Street
Gertie. General. Movies, reading, dancing. To go to law school.

BENT, HILDA T.
49 Trull Street
Commercial. Singing, swimming. Work.

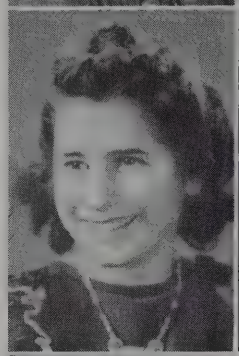

BERRY, PHYLLIS E.
37 Claremon Street
Phyl. College. Radiator staff, Student Council, Class Vice-President, Players' Club, Junior Night Committee. Reading, swimming, dancing. Further education.

•

BEVANS, WILLIAM J.
34 Dickinson Street
Billy. College. Orchestra, band, drumming, dancing, sports. To be a meteorologist.

•

BIAGIOTTI, IRENE JESSI
21 Main Street
Rina. General. Girls' bugle and drum 1, 2, 3, roller skating. To obtain further education.

BERBERIAN, KARAGUN
19 Simpson Avenue
Kay. General. Sports, dancing. Aviator.

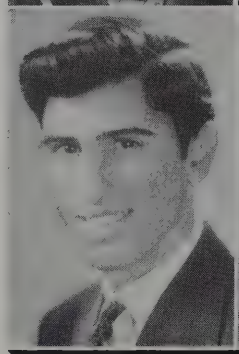

BIGELOW, DOROTHEA L.
75 Berkeley Street
Dorrie. Normal. International Friendship 1, 2, 3, Senior Play committee, drawing, tennis, dancing. Massachusetts School of Art.

BIRSE, CONSTANCE R.
37 Corinthian Road
Connie. College. National Honor, Senior play.

BERRY, BEATRICE E.
166 Broadway
Bee. College. National Honor. Ice skating and reading. To go to college.

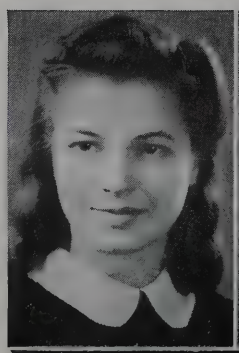

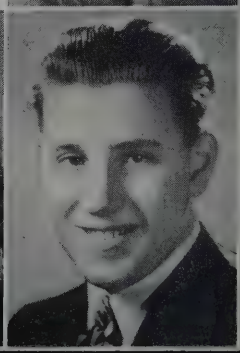

BISHOP, WILFRED J.
39 Perry Street
Will. Commercial. Sports. Business school.

BLACK, CELIA L.
32-A Morrison Avenue
Blackie. Commercial. Dancing, swimming.

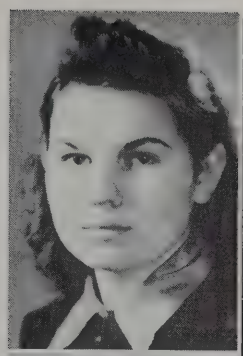

BLACKALL, RICHARD J.
34 Moore Street
Blackie. Scientific. Traffic squad. Hunting, riding, baseball. To go to N. U.

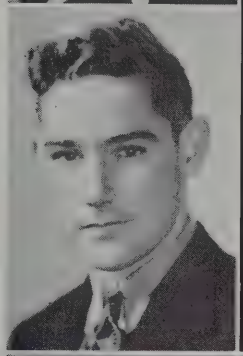

BLAIR, CONSTANCE M.
108 Walnut Street
Connie. General. International Friendship, knitting, collecting pins and pictures. Buyer.

BLANCHARD, WARREN
33 Gordon Street
Tacy. College Course. Band, tennis, bowling, swimming, track. Chemical engineering.

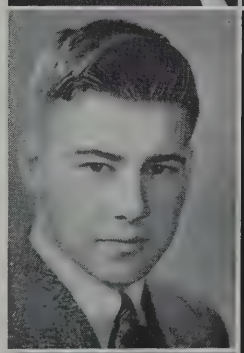

BLUTE, EILEEN G.
38 Ames Street
Normal. Dancing, swimming, bowling. To further my education.

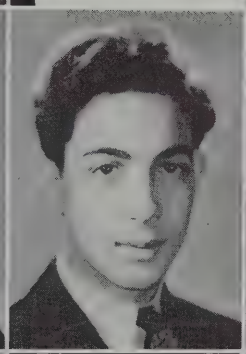

BOGES, CHARLES
26 Maple Street
Charlie. Commercial. Baseball. Business school.

BOIARDI, MARY C.
12 Craigie Street
Commercial. Skating, music.

BOLT, ANNA T.
17 Beacon Place
Ann. Commercial. Ice skating, dancing, bowling. Become a court stenographer.

BONACCORSI, ANNA O.
44 Jaques Street
Ann. General. Girls' Glee Club, Sewing. To attend a fashion academy.

BONACCORSI, MARY N.
25 Derby Street
Maria. General. Girls' Glee Clubs. Stamps. music. Business college.

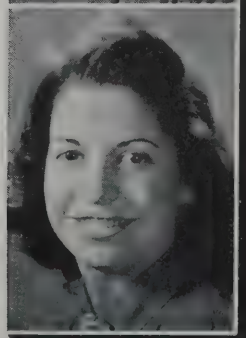

BONANNO, ANNETTE F.
51 Flint Street
Ann. General. Dancing, reading, skating. May go to business school.

BOOS, DOROTHY E.
9 Crocker Street
Dot. Commercial. Ice skating, roller skating, dancing. To get a job.

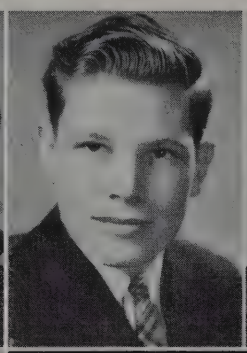

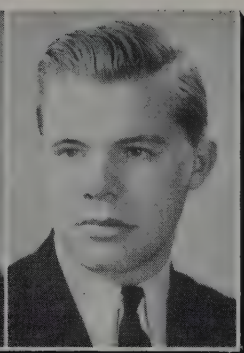

BOYSON, EDWARD W.
7 Auburn Avenue
Ace. College. Players' Club. Year Book Staff, Class Orator, Senior Play, studying. To be a fireman on a Diesel locomotive engine.

BOOTH, FRANCES E.
12 Dearborn Road
Dottie. College. Players' Club, scholarship play. To go to Jackson College.

BOTHE, JOHN R.
49 Heath Street
Jack. Scientific.

BORGATTI, JOSEPH J.
179 Highland Avenue
Little Joe. College. National Honor, band, drumming, basketball. To become a criminal lawyer.

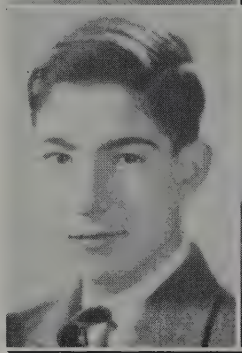

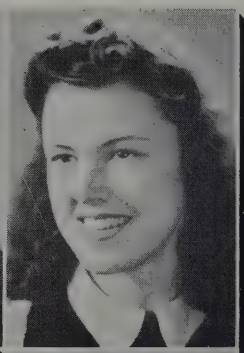

BRADEEN, GLORIA S.
335 Broadway
Glo. General. Dancing, swimming, and singing. Dramatic school.

BOUJOULIAN, ROSE
17 Hinckley Street
Rosie. College. Stamp collecting.

•

BOUVIER, CLIFFORD E.
87 Puritan Road
Cliff. College. Swimming, boating. Go to aviation school.

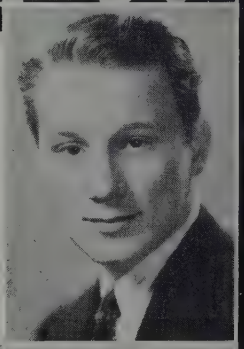

BRADLEY, WARREN G.
124 Albion Street
Brad. Commercial. Skating, baseball, bowling. Business school.

BORNSTEIN, JOSEPH M.
51 Prescott Street
Joe. Scientific. Webster. Boating.

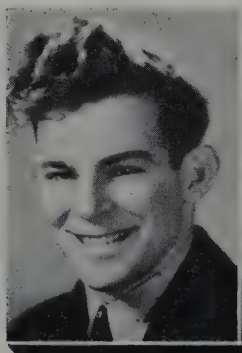

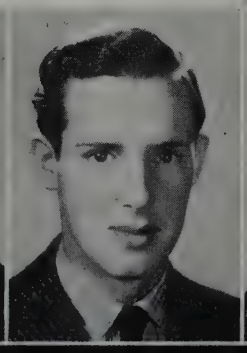

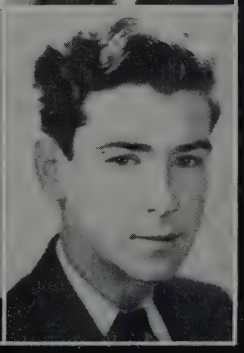

BRADY, WILLIAM J.
22 Sewall Street
Bill. General. Collecting coats. To be an undertaker.

BRAGAN, BARBARA L.
3 Wesley Park
Barb. Commercial. Sports. Secretary.

BRENNAN, DORIS R.
48 Sunset Road
Snooky. Commercial. Girls' Bugle and Drum. Dancing, skating. Office work.

BRENNICK, WILLIAM A.
41 Myrtle Street
Bill. Commercial.

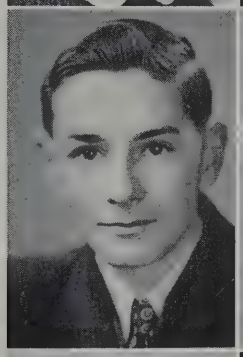

BRIGHT, BEULAH P.
57 Cameron Avenue
Commercial. Dancing, skating. Work for Uncle Sam.

BRODERICK, CATHERINE M.
60 Prichard Avenue
Kitty. Commercial. Roller skating, swimming. Attend a business school.

BRODERICK, MARY
60 Prichard Ave.
Commercial. Collecting records. Business school.

BROWN, HELEN A.
82 Newbury Street
Henna. Commercial. Piano playing. Go to business school.

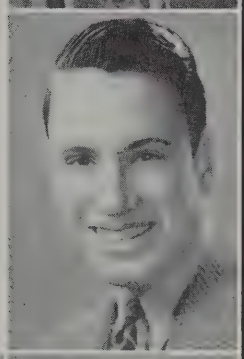

BRUCE, ROBERT A.
126 Orchard Street
Bob. Scientific. Firearms and chemistry. Law school.

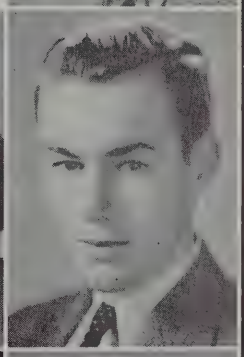

BRUNCKHORST, HENRY
317 Alewife Brook Pky.
Hank. College. Stamps, photography, pool. College.

BUCHAN, MARTHA A.
22 Richdale Avenue
Bucky. College. National Honor, Portia Debating Society, Girls' Bugle and Drum. Sketching, swimming. Dental nurse.

BUCKLEY, ANNA E.
16 Florence Street
Betty. Commercial. Skating, swimming. Further my education.

BUCKLEY, JOHN F.
17 Mt. Vernon Street
Buck. Commercial, Radio. Swimming. Radio technician.

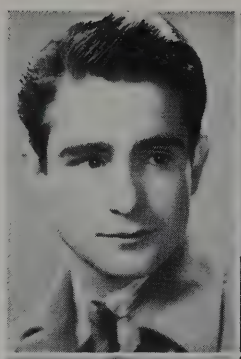

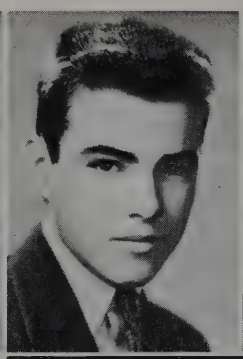

BURLINGAME, EUGENE
77 School Street
Gene. College. Swimming, autograph collecting. To go to college.

BUFFETT, MINNIE
22 Austin Street
Commercial. Collecting autographs, drawing. Office work.

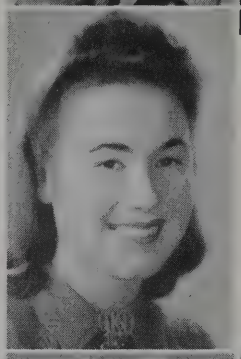

BURKE, EDMUND J.
129 Perkins Street
Scientific. Track. College.

•

BURKE, JAMES I.
30 Packard Avenue
Noble. General. Proctor. Swimming, bowling, hunting. Diesel Engineering.

•

BULLEN, NORMA E.
75 Hinckley Street
Red. Commercial. Collecting personal pictures. To be a dress designer.

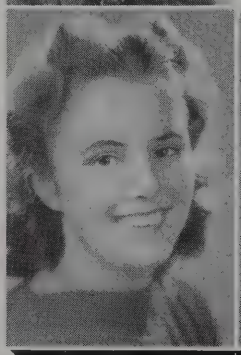

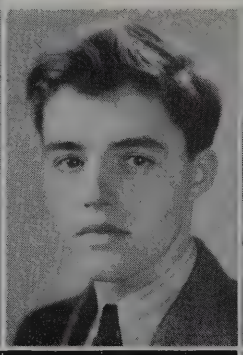

BURNHAM, CONSTANCE M.
47 Morrison Avenue
Connie. Commercial. Girls' Glee Club. Skating, swimming, dancing. Business college.

BURKE RITA T.
1150 Broadway
College. National Honor. Reading, collecting china slippers. To attend nursing course at Mass. General Hospital.

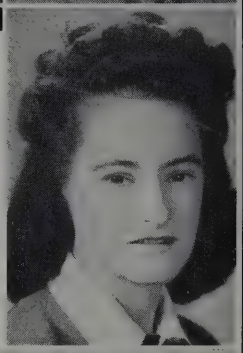

BURNS, JUNE A.
96 Wallace Street
Shorty. Commercial. Dancing, tennis. Accountant.

BUONOMO, JOSEPH A.
42 Princeton Street
Joe. Commercial. Collecting sport write-ups, dancing. Business world.

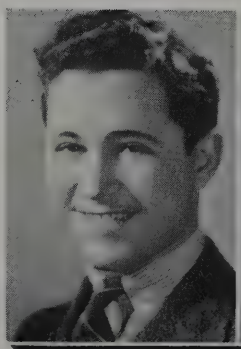

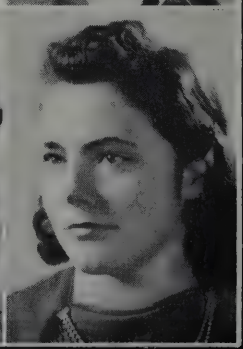

BURRIS, JEAN M.
223 Holland Street
Jean. Commercial. Senior Play Committee. Swimming. Nurse.

BUSTEED, PAUL E.
40 Packard Avenue
Elmer. College. Fishing, camping, sports. Tufts College.

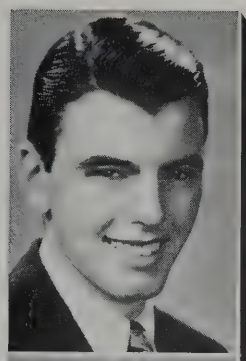

CABOT, DORIS L.
9 Newburne Street
Dot. Commercial. Ice skating, dancing, reading. Secretarial work.

CABRAL, GEORGE A.
49 Perry Street
Mike. General. Photography, pingpong, yachting. To go to work.

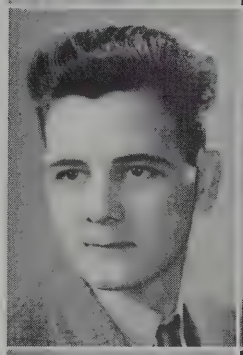

CAIZZI, ISABEL M.
46 Main Street
Bel. Commercial. Dancing.

CALEY, BARBARA J.
192 Morrison Avenue
Barbs. Commercial. Radiator Staff, National Honor, Year Book Staff. Bowling, dancing. Private secretary.

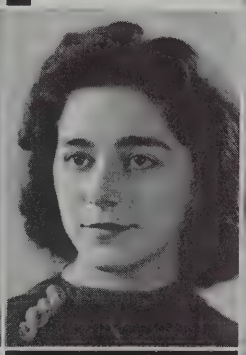

CALIRI, SALLIE R.
49 Porter Street
Sherry. Commercial. Girls' Glee Club. books. Doctor's receptionist or secretary.

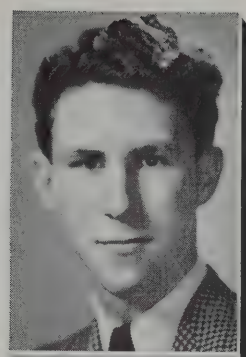

CALLAHAN, BERNARD
70 Lowden Avenue
Jake. General. Swing music, dancing. Aeronautical engineering.

CALONICO, DELMA P.
80 Grant Street
Honey. Commercial. Sports. Gymnastics teacher.

CAMACHO, BEATRICE D.
75 Joy Street
Beaty. College. Radiator Club. Year Book staff. Skating, bowling, dancing. Air hostess.

CAMACHO, LENA J.
75 Joy Street
Pewee. College. Swing music, dancing, tennis. Nursing.

CAMERON, AGNES M.
19 Woodbine Street
Commercial. National Honor, Stamp collecting, soap carving. Stenographer.

CAMERON, ALBERT R.
31 Cherry Street
Al. College. Amateur radio and skiing. To be an electrical engineer.

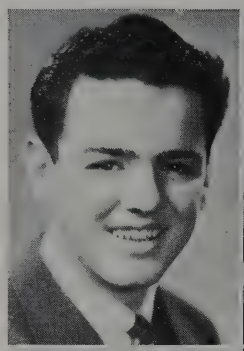

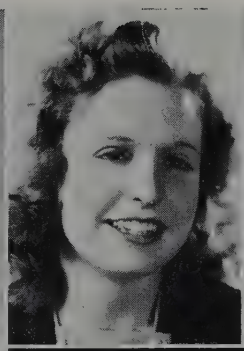

CAMPBELL, PATRICIA
5 Century Street
Pat. Commercial. Fishing, boating, swimming. Work.

CAMERON, SHIRLEY L.
72 Electric Avenue
Shirl. College. Horseback riding, swimming, bowling. To be a nurse.

CAMPBELL, BARBARA
15 Curtis Street
Barbs. College. Drawing and dancing. Forsythe Dental School.

CAMMARATA, ANNA
26 Brook Street
Butch. General. Skating, swimming, baseball. Housewife.

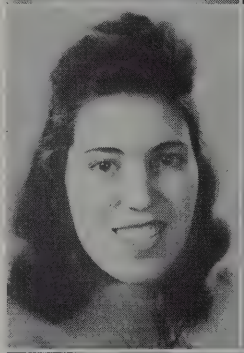

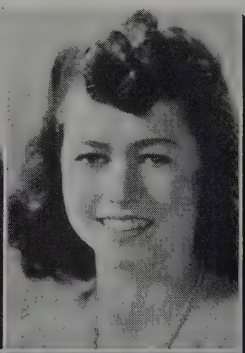

CAMPBELL, RUTH M.
26 Garrison Avenue
Ruthie. College. Photography, bowling, skating. Personnel manager.

CAMPBELL, ELLEN E.
13 Clarendon Avenue
Al. College. Giving people nick-names. To go to a machine school.

•

CAMPBELL, GEORGE P.
37 Fairfax Street
General. Radiator Staff. Hockey. Art school.

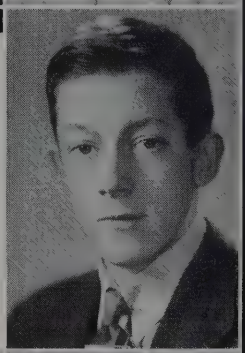

CAMPBELL, WILFRED N.
11-B Cameron Avenue
Will. General. Sports. Western Union.

CAMPAGNA, ELEANOR
22 Lincoln Street
Scoop. Commercial. Outdoor sports, dancing, bowling. Enter business school and later work.

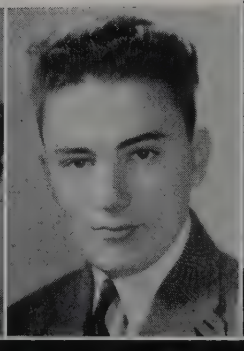

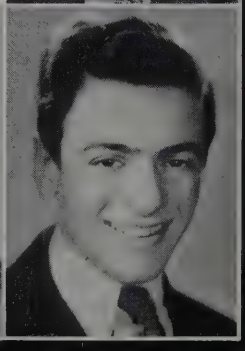

CANCELLIERE, JOSEPH
33 Glenwood Road
Joe. College. Senior play. Dancing, swing records. Massachusetts College of Pharmacy.

CANNEY, ANNA M.
35 Magnus Avenue
Annie. General. Music. To be a singer.

CANTELLI, SILVIO C.
33 Belmont Street
Siv. Commercial. Bowling. To be engaged in some field of business.

CAOUETTE, CONSTANCE
50 Clarendon Avenue
Connie. Commercial. Collecting pictures of stars, coloring.

CAPOBIANCO, MARY S.
33 Merriam Street
Duchess. Commercial. Horseback riding, swimming, tennis, reading. Typist.

CAPONE, GLORIA C.
29 Osgood Street
Glo. General. Dancing, skating, swimming. Dietician.

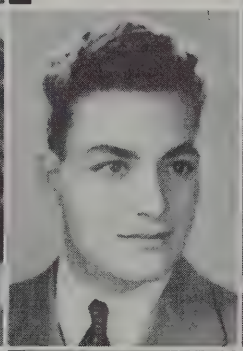

CAPUANO, ROMEO
44 Connecticut Ave.
Mike. Scientific.

CARBONE, PASQUALE F.
461 Medford Street
Pat. Commercial.

CARCIERO, RUTH L.
21 Mountain Avenue
Torchy. Normal. Players' Club. Girls' Glee Club, 1, 2, 3, Dancing, horseback riding, swimming. To be a nurse.

CARR, HELEN M.
1 Vinal Street
Commercial. Bicycle riding.

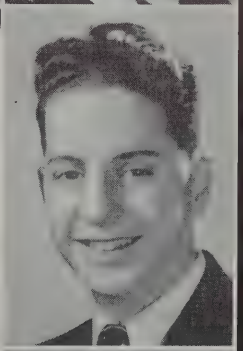

CARR, JOSEPH X.
12 Scholl Street
General. To be a wireless operator.

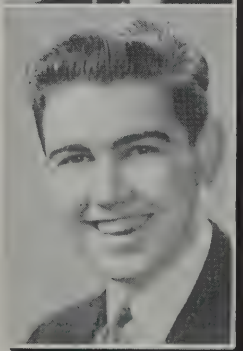

CARRIE, JOHN B.
52 Berkeley Street
Johnnie. Commercial. Undertaker.

CARTER, GERALDINE T.
27 Franklin Avenue
Gerry. Commercial. Dancing, swimming, skating. To be a secretary.

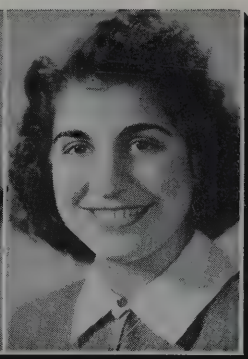

CASAZZA, DOROTHY M.
5 Bond Street
Dimples. Commercial. Swimming, dancing. Business school.

CARUCCI, JOSEPH C.
9 Mt. Pleasant Street
Charlie. College. Dancing. College.

CASALI, HELEN I.
16 Lowell Street
Lefty. Commercial. Bowling, swimming, skating. Business school.

CARUSO, EVELYN M.
436 Broadway
Eve. Commercial. Swimming, skating, baseball. Clerical worker.

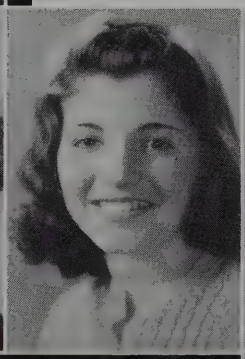

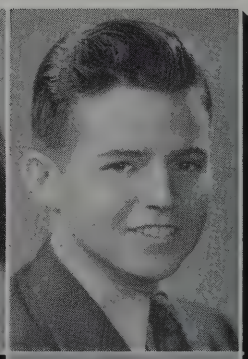

CASHMAN, JOHN E.
18 Perry Street
Babe. Commercial. Cartooning, baseball, sports. Art school.

CASALI, MADELINE A.
16 Lowell Street
Jerry. Commercial. Bowling, swimming, ice-skating. Filing Clerk.

•

CASALI, RITA M.
9 Ibbetson Street
Pat. Commercial. Dancing, swimming. Secretary, telephone operator.

CASS, ROBERT L.
48 Oliver Street
Bob. Commercial. Sports. Big League catcher.

CARUSO, LENA
27 Tyler Street
Commercial. Reading. Office work..

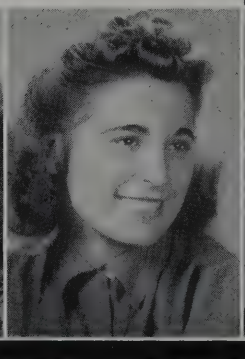

CASTAGNETO, ROY C.
267 Beacon Street
Romeo. Commercial. Bowling, baseball, music. Orchestra leader.

CASTELLUCCI, MARION
135 Central Street
Me-Me. Commercial. Collecting tie pins. To be a telephone operator.

CAVICCHI, EDMUND J.
27 Conwell Street
Eddie. Scientific. Ice-skating, swimming. Lowell Institute.

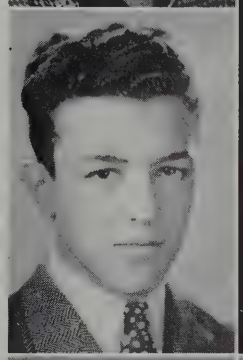

CENCI, DOMENIC W.
611 Broadway
Cenci. Commercial. Boat Club. Stamp Collecting, ice skating.

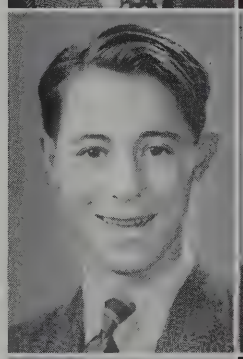

CENCI, MARY L.
611 Broadway
Commercial. Dancing, skating, skiing. Study journalism and become a reporter.

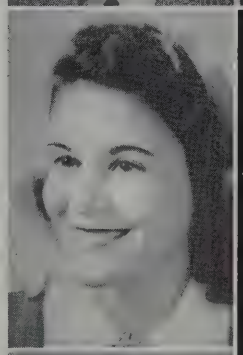

CERULLO, ALBERT A.
326 Lowell Street
Al. General. Model airplane building, drafting. Join U. S. Naval Air Corps.

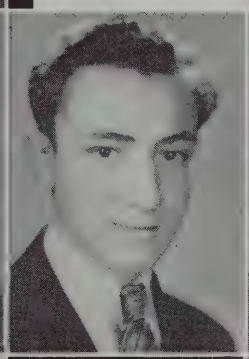

CERULLO, HENRY F.
326 Lowell Street
Ed. General. Ice skating, swimming. Truck driver.

CHATELLE, INEZ A.
15 Cottage Avenue
Fitz. General. Aviation, Horseback riding. To be a model, or a successful housewife.

CHETHAM, THOMAS B.
72 Highland Avenue
Doc. General. Traffic squad, orchestra, band. Dancing, swimming, hockey. Noval Music School, Washington, D. C.

CHIAPPA, PETER
66 Derby Street
Clapper. Scientific. Bowling, radio, swimming. Lowell Institute.

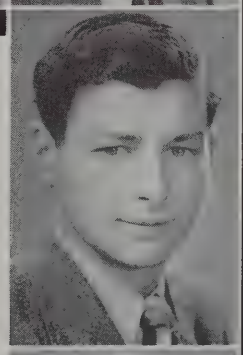

CHISHOLM, KENNETH
4 Wellington Avenue
Kenny. Commercial. Traveling, sports. Civil Service.

CHMIELEWSKI, JENNIE
35 Calvin Street
Jen. Commercial. National Honor. Dancing, sports, music. To go to secretarial school.

CHRISTOPHER, AUGUSTA M.
50 Boston Avenue
Chris. College. Riding, writing. To study journalism.

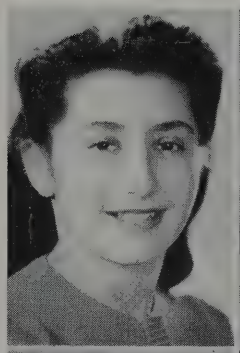

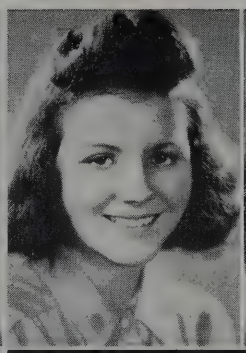

COADY, MARGARET C.
20 Pleasant Avenue
Peg. General. Dancing, swimming, skating. To travel over the United States.

CHURCHILL, KENNETH
22 Auburn Street
Ken. College Band, boat club. Trumpet. To attend Mass. Nautical School.

CLARK, PRISCILLA A.
121 Albion Street
Pat. Commercial. Reading, music.

CIDADO, LAURA ROSE
23 Cambria Street
Sister. Commercial. Dancing, reading. To be a clerical worker.

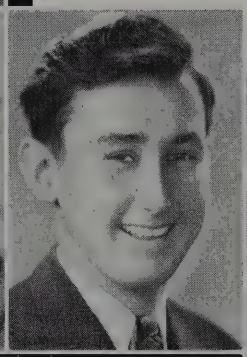

COAKLEY, DOROTHEA
25 Granite Street
Peaches. College. Portia Debating Society. Ice skating, swimming. To attend Sargent College.

CLEVELAND, PAUL I.
34 Heath Street
Scientific. Radio, drumming. To join the U. S. navy.

•

CLIFFORD, JUNE M.
20 Crocker Street
Blondie. Commercial. National Honor, Class Day committee. Horseback riding, dancing. To become a model.

COATES, BARBARA L.
114 School Street
Pet. Commercial. Collecting baseball players' autographs. To become an interior decorator.

CLARK, DORIS E.
25 Whitfield Road
Dot. Commercial. Dancing, swimming. To be a stenographer.

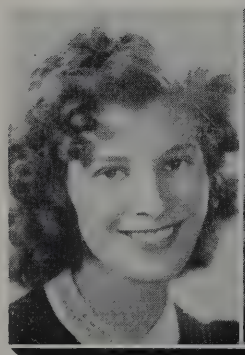

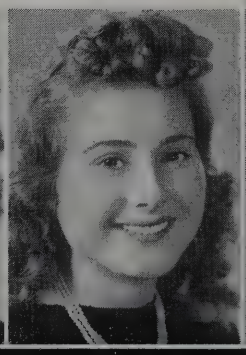

COBBINO, ANTHONY A.
14 Evergreen Avenue
Tony. College. Dancing, music, bowling. To attend Tufts Dental School.

COLBERT, DOROTHY M.
38-A Oliver Street
Dot. College. Band. Girls' Glee Club. Singing. To study music.

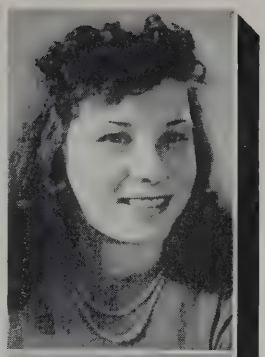

COLBERT, JOHN C.
59 Sunset Road
General. Hockey, sports, driving. To join the navy.

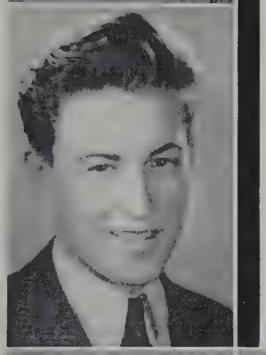

COLE, ALFRED H.
10 Pearson Avenue
Buddy. Scientific. Class Day committee, Proctor, Senior Play. To attend Mass. State College.

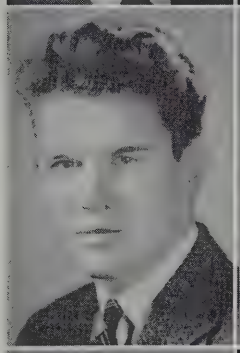

COLEMAN, ANDREW E.
509 Somerville Avenue
Shorty. Scientific. Bowling, swimming, baseball. To attend college.

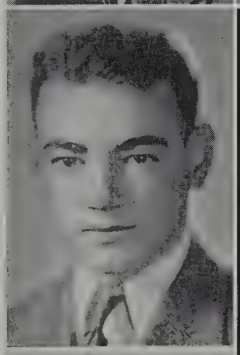

COLEMAN, ANNE M.
24 Greenville Street
Cookie. General. Dancing, reading, swimming. To go to business school.

COLEMAN, MARY E.
71 Holland Street
Commercial. Reading. Work in an office.

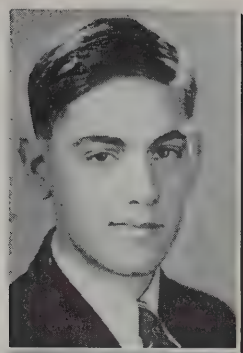

COLLAZZO, RALPH
142 Broadway
Scientific, Photography. To attend Lowell Institute.

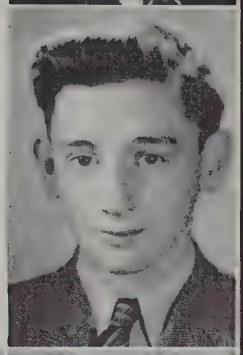

COLLEAMENO, ROBERT
7 South Street
Bob. College. Collecting girls' pictures. Amherst Mass. State College.

COLLIE, JANET S.
52 Flint Street
Jean. College. Skating, swimming, dancing. To become a nurse.

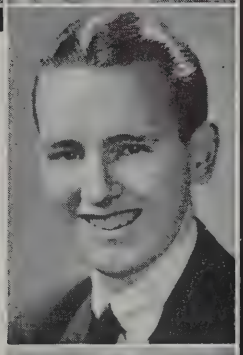

COLLINS, EDWARD L.
23 Victoria Street
Eddie. College. Study pharmacy.

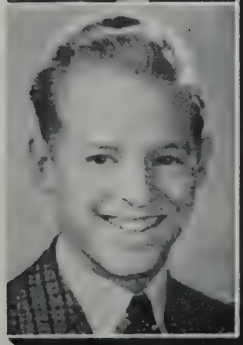

COLLINS, FRASER E.
72 Boston Street
Noble. General. Hunting, skating, bowling. Mortician.

COLLINS, JOSEPH J.
24 Quincy Street
General. To join the navy.

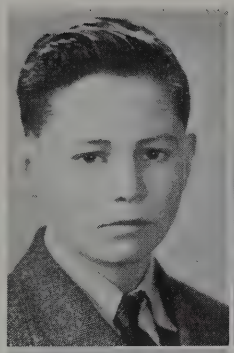

CONNAUGHTON, JOHN
57-A Cherry Street
Johnnie. Commercial. Dancing. To attend college.

COLLINS, ROBERT W.
24 Summer Street
Buck. Commercial, Rifle shooting. To enter into business.

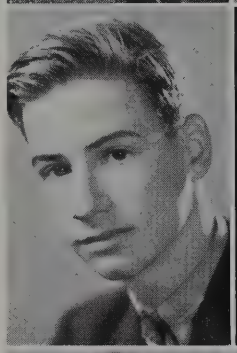

CONDON, REGINA G.
109 Gilman Street
Commercial. Swimming, horseback riding, dancing. To attend Wilfred Academy.

•

CONLEY, JAMES H.
40 Sydney Street
Jimmy. Commercial. National Honor. Photography, classical music. To attend Bentley School.

•

CONLON, ARTHUR F.
128 Rogers Avenue
Art. General. Football Manager. Dancing. To enter the business world.

COLLINS, RUTH H.
65 Newton Street
Ruthie. General. Book reading. To be a nurse.

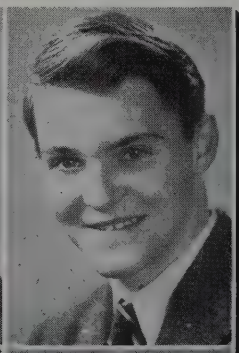

CONNEILLY, JOHN L.
37 Trull Street
Canal. Commercial. Traffic Squad, Boat Club. Hunting, fishing, boating. To become a naval printer.

CONNELLY, BETTE T.
84 Bartett Street
Bet. College. Senior Night committee, Players' Club. Swimming, dancing, horseback riding. To attend college.

COLOSI, ALBERT
59 Sydney Street
Al. Scientific. Radio.

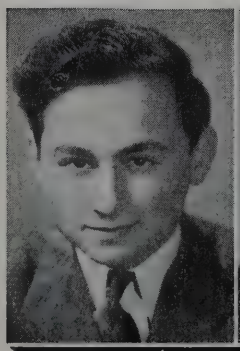

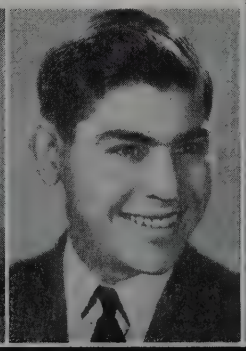

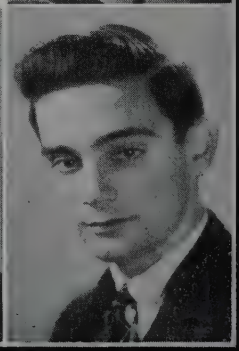

CONNOLLY, ANDREW P.
14 Dow Street
Andy. General. Collecting buttons. To join the navy.

CONNORS, WILLIAM J.
21 Lewis Street
Bill. General. Proctor, Traffic Squad. Baseball, bowling. Radio.

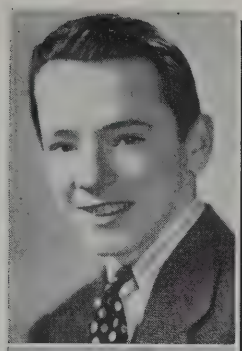

CONWAY, MILDRED M.
40 Highland Avenue
College. Skiing, skating, dancing. To go to Radcliff.

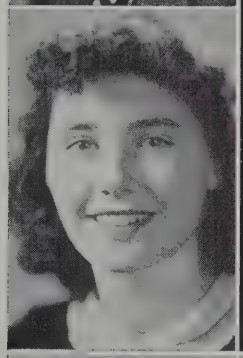

COOK, JAMES W.
86 Glen Street
Cookie. Commercial. Collecting addresses. Higher education.

COPITHORNE, JEAN
45 Upland Road
Copy. Commercial. Swimming, dancing. To be a secretary and receptionist.

CORREIA, IRENE F.
17 Quincy Street
Renie. Commercial. Swimming, dancing, hiking. Secretary.

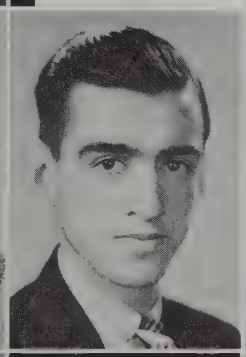

COSTA, ALFRED J.
37 Waterhouse Street
Al. Commercial. Boys' tennis, reading. Business school.

COTA, MARY R.
14 Mansfield Street
Shorty. Commercial. Sewing, skating. To be an embalmer.

COTE, MARY L.
19 Cherry Street
Commercial. Glee Club. Reading, collecting china dogs. X-Ray technician.

COUGHLIN, DANIEL J.
9 Pinckney Place
Danny. Commercial. Baseball, skating. Postal employee.

COUGHLIN, MARY V.
13 Palmer Avenue
Blondie. Commercial. Skating, reading, music. Private secretary.

COUTURE, ALDIA M.
83 Boston Street
Al. Normal. Collecting snapshots. Swimming. Nurse.

COWIE, HELEN B.
99 Porter Street
College. Bicycling, skiing, music. Business school.

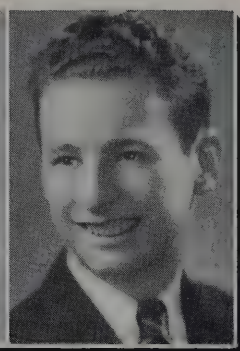

CROVO, RALPH M.
5-B Evergreen Avenue
College.

COYE, WILDA M.
58 Liberty Avenue
Will. College. Senior play. Dancing, reading. College.

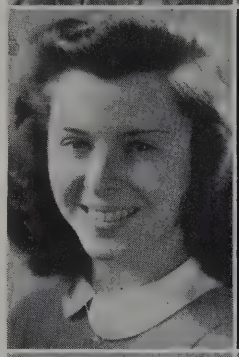

COZZA, MARIE E.
303 Alewife Brook Pky.
Marsie. Commercial. Skating, swimming, horseback riding.

COYE, WILLIAM J.
58 Liberty Avenue
Bill. Scientific. Riding club, photography. Model airplane building.

CROWELL, RUTH R.
39 Charnwood Road
Commercial. Radiator Club, National Honor, Year Book staff. Post card collecting, and bicycling. Secretarial work.

CRAIG, LORRAINE I.
205 Holland Street
College. National Honor. Basketball, hockey, dancing, sports. Registered nurse.

•

CRISPIN, NANCY R.
11 Irving Street
Nance. College. Bowling, swimming, tennis. To go to college.

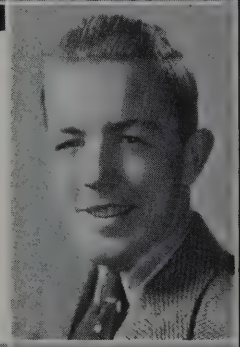

CROWLEY MERTON
35 Radcliffe Road
Mert. College. Hockey, sports. College.

COYNE, JOHN L.
10 Gussie Terrace
Cohen. General. Indoor and outdoor sports. Policeman or West Point.

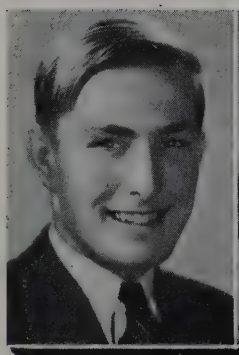

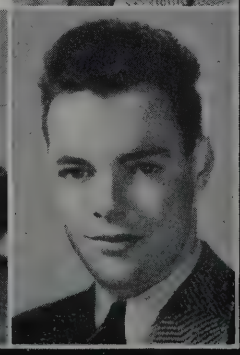

CRUISE, CHARLES J.
47 Boston Avenue
Charlie. Scientific. Track. Hunting and fishing. To attend Northeastern University.

CUDDY, CHESTER E.
2 Dow Street
Chet. Scientific. Collecting nautical pictures.

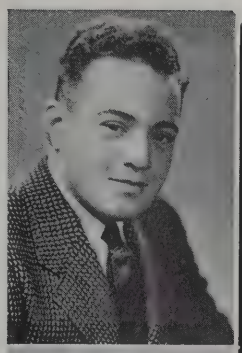

CUDDY, CONSTANCE
149 North Street
Connie. Commercial. Bowling, roller skating, swimming. To work in insurance office.

CUMMINS, LORRAINE
36 Springfield Street
Lizzy. Commercial. Reading, dancing, dress designing. To be a dietitian.

CURRIER, WINIFRED M.
97 Gilman Street
Winnie. Commercial. Collecting picture post cards and snapshots.

CURTIN, JOHN
6 Glenwood Road
Johnny. General. Writing poetry and figuring algebra problems. Salesman.

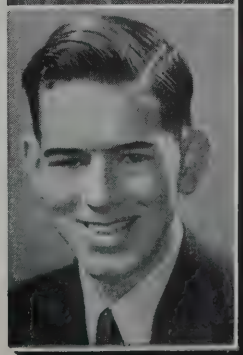

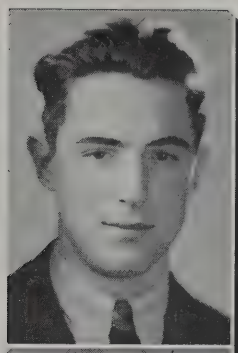

CUSHING, JOHN P.
241 Powder House Blvd.
Jack. College. Dancing, swimming. Bates College. Boys' Glee Club.

CUSICK, DELMA D.
136 Highland Ave.
Del. Commercial. National Honor, 3. Senior Play Committee. Typist.

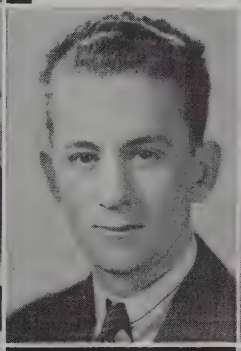

CUSHING, DAVID J.
14 Park Street
Buddy. Scientific.

CUTTS, CAROL E.
66 Dane Street
Scotty. Radiator Club. Year Book Staff. Dancing, swimming, traveling. To go to business school.

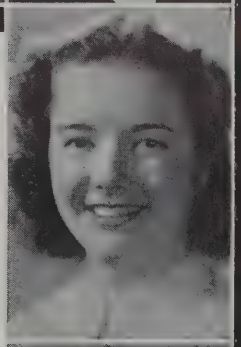

CZESNICK, ALEXANDRIA C.
436 McGrath Highway
Alice. Commercial. Portia Debating Society, Boat Club, Girls' Glee Club. Reading, dancing, swimming. To go to Burdett College.

DACEY, ALICE G.
10 Park Street
Honey. Commercial. Swimming, tennis and all sports. Office worker.

DALEY, GEORGE E.
124 Cross Street
Georgie. Commercial. Student Council, Proctor. Sports. Attend Boston University.

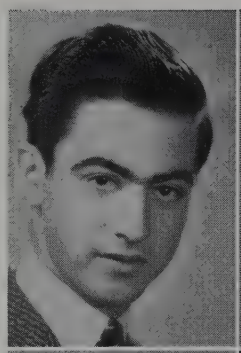

DAVIDSON, MARY C.
88 Hooker Avenue
Commercial. National Honor. Baseball, basketball (Capt.) hockey (Capt.) Attend a business school.

DALEY, GRACE M.
29 Farragut Avenue
Normal. Swimming Club. Bowling, tennis, swimming. To be a professional swimmer.

DANIELS, THELMA E.
12 Dartmouth Street
Teddie. Commercial. Drawing, swimming, dancing. To be an office worker.

•

DARDENO, NICHOLAS
233 Highland Avenue
Scientific. Reading. sports. Attend Northeastern Engineering School.

•

DAVENPORT, RUTH M.
68 Glenwood Road
Ruthie. College. Student Council, Class Day Committee. Swimming, tennis. Attend a business school.

DALTON, ROBERT L.
27 Electric Avenue
Bud. Scientific. Photography. Attend Tufts College.

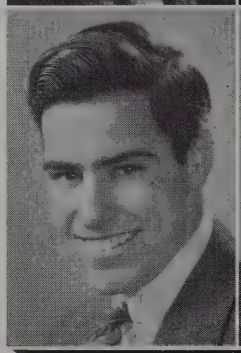

DAVIS, BERTHA
1 Victoria Street
Commercial. Girls' Glee Club. Dancing, ice skating. To be an office worker.

DAVIS, BERTON
1 Victoria Street
Bert. College. Class Treasurer, Student Council, Junior Night Committee, Year Book Staff. Boys' Glee Club. Dancing, bowling, tennis. College.

D'ANGELO, ROBERT W.
19 Curtis Street
Bob. General.

DAVIS, MILDRED E.
15 Bay State Avenue
Millie. Commercial. Dancing, roller skating. To work in an office.

DAY, ETHEL F.
92 Lowell Street
Lee. College. National Honor, Girls' Glee Club. Cooking, bowling, singing. Attend Simmons College.

DEAN, ELEANOR E.
147 Hudson Street
Scientific. National Honor. Radio, reading. To study communication engineering.

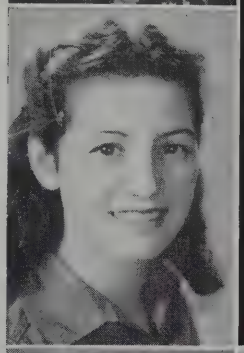

DeBELLIS, LUCY C.
8-A Melvin Street
College. Swimming, dancing. Dental hygienist.

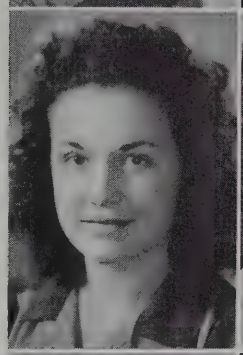

deBRUYN, MURIEL J.
34-A Madison Street
Dolly. General. Collecting photographs, tennis. Cheer Leader.

DeCOSTA, MARY A.
355 Beacon Street
Dekky. Commercial. Cross word puzzles, swimming, bowling. Attend a business school.

DE FEO, CARMELA
53 Dickinson Street
Pennie. General. Junior Red Cross, tennis, Girls' Glee Club. Sports, homecrafts, music. Attend New England Conservatory of Music or a business college.

DEFINO, ROSE M.
33 Sydney Street
Ro. General. Girls' Glee Club. Swimming, bowling, music. To be a music teacher.

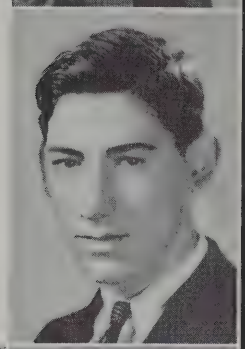

DEFURIA, DOMENIC A.
14 Fiske Avenue
Dom. General. Sports.

De INNOCENTIS, ROSANNA O.
158 Central Street
Sanna. College. Radiator Club, Student Council, National Honor, Players' Club, Year Book Staff, Girls' Glee Club, Senior Play Cast, Scholarship Play Chairman. Dancing, swimming, singing. Attend a college to be a journalist.

DELERY, RITA G.
332 Summer Street
College. Girls' Glee Club, Orchestra. Music, dancing, swimming. Attend business college.

DE MANGO, SERAFINA
18 Alston Street
Sarah. Commercial. Skating, reading. To be a typist.

DEMATTIA, ANTONETTA G.
55 Marshall Street
Etta. Commercial. Dancing, swimming, skating. Hairdressing.

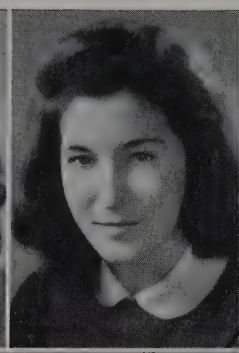

DeSILVA, ALEXANDRIA
73 Merriam Street
Commercial. To go to work.

DeMONT, DOROTHY C.
8 Montrose Court
Red. Commercial. Baseball, hockey, tobogganing, eating. To go to business school.

DEROSA, ANNA J.
48 Pearson Avenue
Ann. General. Hiking, bowling, skating. To attend Katherine Gibbs School.

DENNEHY, DORIS C.
347 Lowell Street
Dorrie. Commercial. Basketball, swimming. Filing clerk.

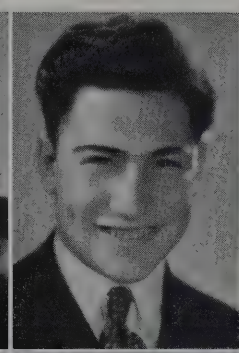

DeSIMONE, LUDOVICO
41 Greenville Street
Louis. Commercial. Ping pong, swimming, bowling. To become a doctor.

DERVIN, HELEN M.
164 Summer Street
Brownie. College. Girls' Glee Club. Collect orchestra leaders'- autographs. To sing.

DESHARNAIS, GEORGE
14 Kilby Street
Shorty. Commercial. Stamp collecting. To attend Bentley School.

DesROCHES, GLORIA L.
27 Howe Street
Commercial. Dancing, swimming. To do clerical work.

DENTE, ALBERT
209 Highland Avenue
Al. Commercial. Fishing, swimming, dancing. To be a commercial artist.

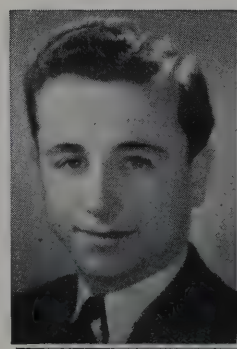

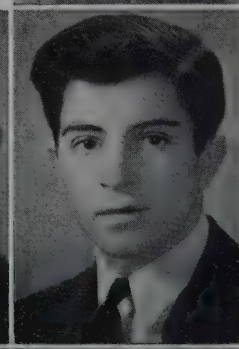

DeSTEFANO, ANTHONY
61 Highland Road
Tony. Commercial. Dancing, girls. Plan to travel around world.

DeSTEFANO, HELEN F.
31 Grant Street
Normal. National Honor. Reading. Salem State Teachers' College.

DeTHOMASIS, GUIDO P.
30 Elmwood Street
College. National Honor, Webster Debating Society. Reading, drawing, gardening. Tufts College.

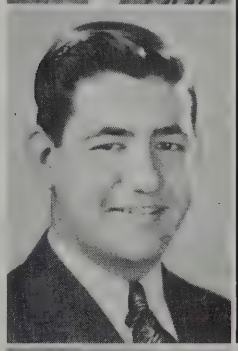

DiBENEDETTO, PHYLLIS F.
9 Jay Street
Phyl. Normal. Dancing, bowling.

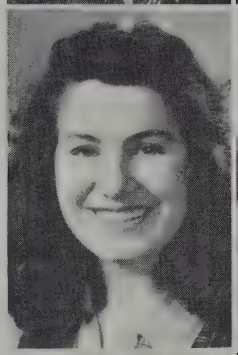

DiCAMPO, ANNIE T.
56 Warren Street
Ann. Commercial. Collecting lapel pins. Bookkeeper and typist.

DiCECCA, VINCENT A.
9 Knowlton Street
Coach. Scientific. Photography.

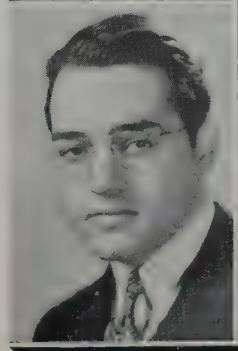

DiCICCO, ANNA D.
17 Heath Street
Sister. Commercial. Dodge ball and other sports.

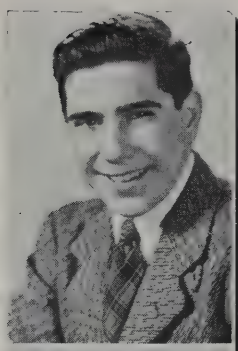

DiCICCO,, ANTHONY R.
17 Heath Street
Tony. Commercial.

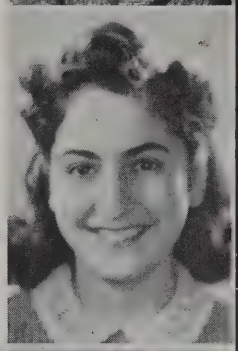

DiCICCO, MARY A.
42 Prospect Street
Molly. General. Girls' Glee Club. Music, dancing. Office worker.

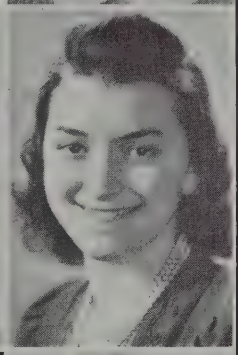

DIDRIS, MARY
76 Flint Street
Commercial. Roller skating, dancing.

DIEHL, CLARA E.
20 Spring Street
Claire. College. Girls' Glee Club. Riding. College.

DiNAPOLI, DOROTHY
42 Franklin Street
Dee. Normal. Swimming, dancing skating. Art school.

DINEEN, RICHARD E.
4 Lawson Terrace
Dick. Commercial. Basketball, football. Model airplanes.

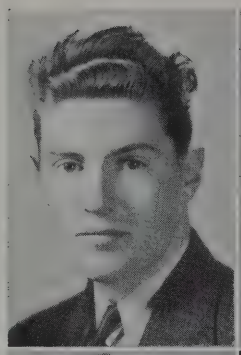

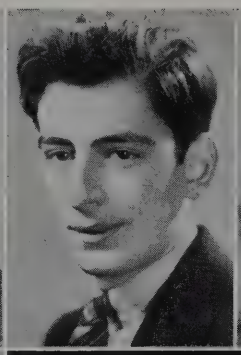

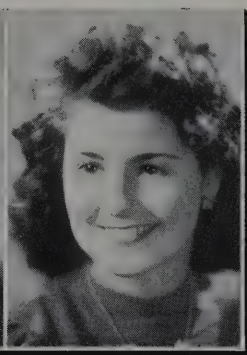

DMITERKO, TERESA
54 Farragut Avenue
Terry. Commercial. Drawing, dancing, music. To go to business school.

DiNITTO, ALFRED
53 Tufts Street
Freddie. General. Traffic Squad. Skating, swimming, baseball.

DiPERNA, PAUL P.
8 Fountain Avenue
Scientific. Building airplane models.

•

DiPIETRO, JOSEPHINE
59 Broadway
Jo. Commercial. Baseball, Swimming Club. Horseback riding, bowling, dancing. To become a professional dancer.

•

DiSILVA, ANN
8 Summer Street
Droopy. Commercial. Dancing, roller skating, bowling. Work as a file clerk.

DIONNE, DOREEN A.
73 Florence Street
Dove. College. Skating, swimming.

DOHERTY, EUGENE J.
634 Somerville Avenue
Gene. Commercial. Sports. Go to work.

DOHERTY, IRENE V.
62 Prescott Street
Renee. General. Skating, shows, debating. To become a nurse.

DIONNE, DOROTHY B.
17 Cottage Avenue
Dottie. General. Pin collecting, knitting, skating. Work in an office.

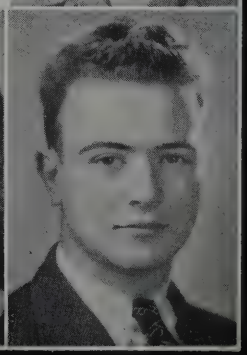

DOHERTY, PAUL C.
414 McGrath Highway
Dot. General. Collecting book matches. To be a radio announcer.

DOHERTY, VIRGINIA M.
64 Bonair Street
Jinnie. Commercial. Dancing, swimming, skiing. To go to business school.

DONAHUE, PAUL J.
56 Boston Avenue
Moose. Commercial. Golf. To work in railroad office.

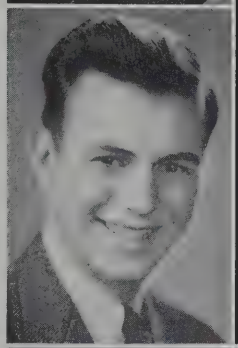

DONNELLAN, ESTHER E.
30 Sydney St.
College. Portia Debating Society. Dancing, drawing. College.

DONNELLAN, HELEN F.
96 Pearson Avenue
Commercial. Dancing, bowling, eating. To get a job.

DONNELLY, DOROTHY
36 Church Street
Dottie. Normal. Radiator Club, Year Book Staff, National Honor. Scholarship Play Committee. Crocheting, reading.

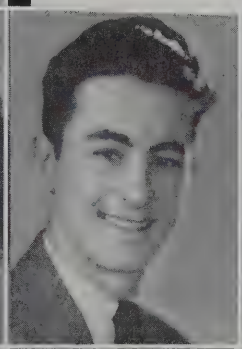

DONOVAN LAWRENCE W.
40 Hamilton Road
Billy. College. Riding Club, athletics. College or navy.

DONOVAN, MARY V.
49 Belmont Street
Normal. Boat Club. Roller skating, dancing. Nursing.

DORIS, WILLIAM F.
20 Austin Street
Binky. Commercial. Hockey, baseball. Business school.

DOWNEY, EDWARD J.
19 Harvard Street
Eddie. Commercial. Bowling, pool.

DRINKWATER, HELEN
92 Liberty Avenue
General. Skating, swimming. Nurse training.

DRISCOLL, MARY P.
102 Highland Road
Sister. Commercial.

DUBOIS, CHARLES L. W.
226 Morrison Avenue
Zeke. Commercial. Radiator Staff and Club, Traffic Squad, Proctor, basketball. Bowling, swimming. Radio.

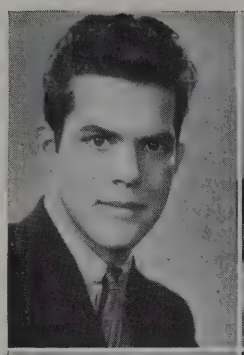

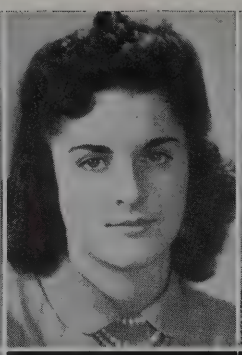

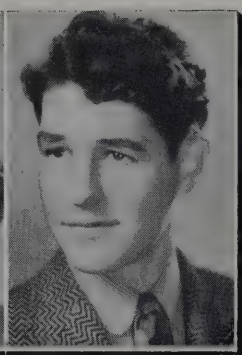

DUGGAN, JOHN P.
96 Concord Avenue
Dug. Commercial. Become a policeman.

DUCAS, ANGELO A.
39 Poplar Street
Duke. Scientific. Traffic Squad. Night classes at Wentworth.

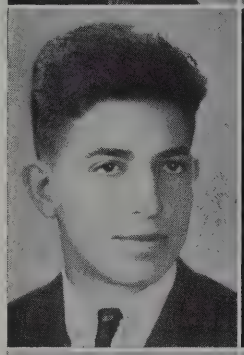

DUFFY, URSULA A.
16 Walter Terrace
Commercial. Portia Debating Society. Business school.

DUFFELL, BLANCHE M.
18 Bromfield Road
Patsy. Commercial. Music, collecting snapshots. Office position.

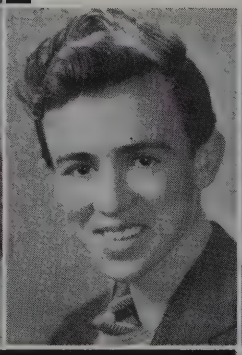

DUGGAN, WILLIAM J.
8 School Street
Bill. General. Tennis, checkers. Go to trade school.

DUFFY, WILLIAM W.
14 Laurel Street
Duff. Commercial. Swimming, baseball. Civil Service.

•

DUGGAN, JOHN F.
128 Albion Street
Jacko. Commercial. Collecting stamps. To own a business.

DUNN, ALFRED H.
227 Willow Avenue
Al. Scientific. Proctor, track. Skiing, swimming. Physical education teacher.

DUFFY, BERNARD A.
107 Heath Street
Duff. Commercial.

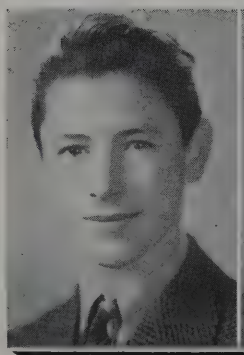

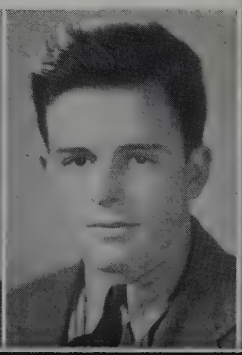

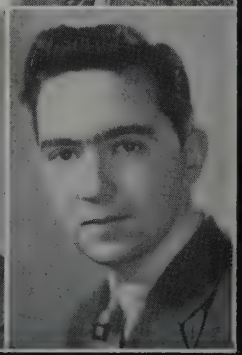

DURANT, CHARLES E.
51 Magnus Avenue
Chuck. Scientific.

DURANT, THOMAS C.
8 Dell Street
Tom. Commercial. Aviation, baseball. Attend a business school.

DWYER, KATHLEEN M.
25 Henderson Street
Kay. Commercial. Roller skating, swimming. To be a typist.

EAGLES, DONALD B.
21-A Putnam Street
Iggy. College. National Honor, Webster Debating Society, Boat Club. Chess, basketball, chemistry. Study chemistry in college.

EAMES, ROBERT J.
27 Belmont Street
Bob. General. Webster Debating Society. Senior Play. Swimming, skating, dancing. To study journalism.

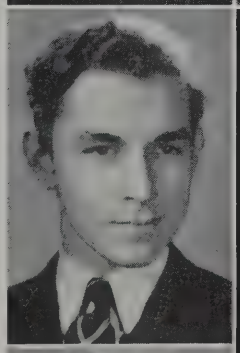

EBINGER, LOUISE M.
63 Elm Street
Ebby. Commercial. Piano, traveling. Secretarial work.

EISNOR, DOROTHY
252 Somerville Ave.
Dottie. Commercial. To work in an office.

EKSTROM, EIVOR E.
111 Willow Avenue
Blondie. College. Swimming Club. Knitting, dancing, swimming. Attend a business school.

ELRICK, VIRGINIA E.
93 Electric Avenue
Jinnie. College. Orchestra, tennis, Girls' Glee Club. Bowling, dancing, swimming, tennis. To study medicine.

EMERSON, ELIZABETH
8 Putnam Street
Betty. Commercial. Roller skating, dancing, baseball. To be a secretary.

EMERY, JANE H.
14 Hancock Street
Normal. Horseback riding, reading, sports. Attend a normal school.

ERCOLINI, MARION A.
54 Grant Street
Commercial. Skating, dancing, swimming. To attend a business school.

ESCOTT, EARL G.
477 Medford Street
General. Bowling, drawing, indoor sports. To be a commercial artist.

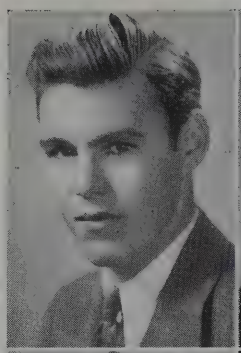

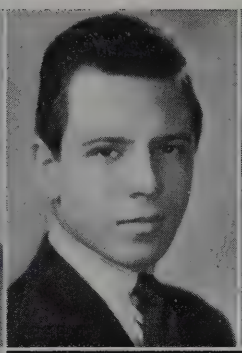

FARRELL, A. MAE
18 Otis Street
College. National Honor. Reading, swimming. To go to work.

EVANS, DOROTHY G.
285 Highland Avenue
Dot. Commercial. Photography, bowling, tennis. To attend a business school.

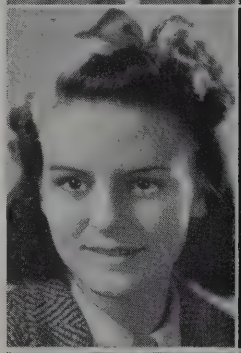

FABIANO, ANDREW E.
22 Village Street
Eddy. Scientific. Swimming, flying. To be a flying cadet.

FABBO, LUCY M.
10 Laurel Street
Lulu. Commercial. Stamps, dancing, sports. To be a private secretary.

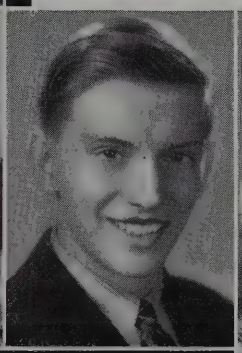

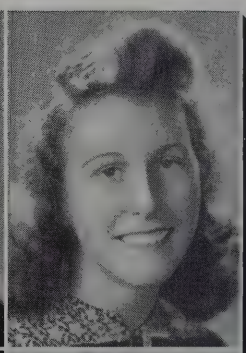

FARRELL, MARY E.
44 Gordon Street
Blondie. Commercial. Dancing, skating. To be a secretary or typist.

FALKENSTROM, CHARLES E.
8 Gibbens Street
Charley. General. Bowling, sports. To study law.

•

FARACO, FRANK L.
98 Hudson Street
Frankie. Commercial. Sports, swimming. Business man.

FARRELL, MARGARET L.
90 Pearl Street
Peggy. Commercial. Ice Skating.

FABBRI, DANTE
24 Miller Street
Danny. Scientific. Cabinet making, stamps, airplanes. To be a machinist and millman.

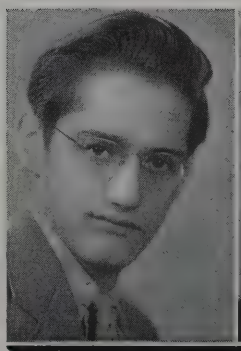

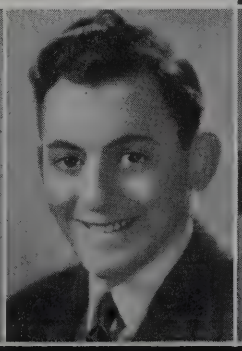

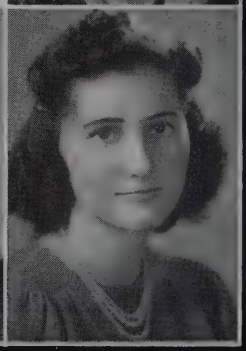

FARRELL, RITA A.
20 Langmaid Avenue
Pat. Commercial. Swimming, dancing, ice skating. Attend a business school.

FARRER, KATHLEEN L.
97 Dover Street
Kay. General. To be a registered nurse.

FELECIANO, EDWARD F.
49 Spring Street
Eddie. Commercial. Pool. Work in the business world.

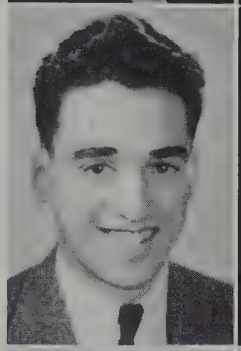

FENCL, HELEN L.
57 Garrison Avenue
Smiles. Commercial. Dancing, drawing, skating. To be a private secretary.

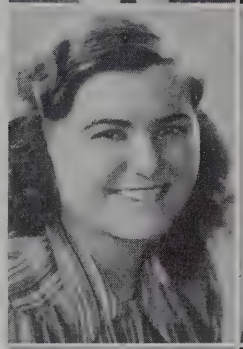

FERRARA, LOUISE M.
10-A Central Street
College. National Honor, Girls' Hockey. Dancing, hockey. To be a medical secretary.

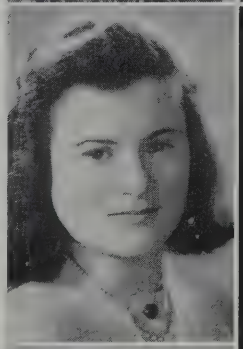

FERREIRA, ANTOINETTE T.
82 Concord Avenue
Commercial. Bicycle riding. Attend Fisher's Business College.

FERRIN, ARTHUR E.
207 Pearl Street
Art. Commercial. Skating, swimming, skiing. To attend a business school.

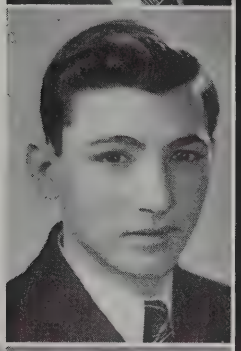

FERRINI, CARLO
9 Miller Street
Sister. Commercial. Sports. To further my education.

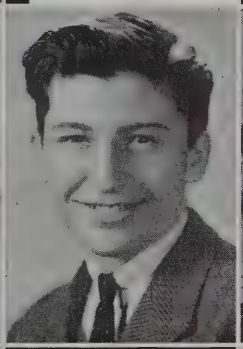

FERRETTI, ROBERT
19 Hanson Street
Bobby. Commercial. Fishing. To be an undertaker.

FICHERA, RITA M.
46 Marshall Street
College. Horseback riding, skating. Attend a business school.

FIFIELD, LORRAINE B.
55 Richdale Avenue
Ronnie. Normal. Swimming, skating. To be a nurse.

FIGURITO, JOSEPH
34 Horace Street
College. Photography. Attend College of Liberal Arts.

FINDLEY, RUTH C.
32 Springfield Street
Ruthie. Commercial. Girls' Bugle and Drum To train for a nurse.

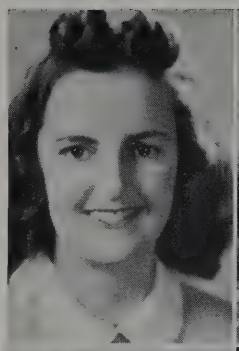

FORRESTALL, MARIE E.
19-R Granite Street
College. Reading, walking. To be a business woman.

FINNERAN, DOROTHIE
15 Glenwood Road
Finn. Commercial. Music, ice skating, swimming. Business college.

FLOOD DOROTHY M.
91 Alpine Street
Dot. Commercial. Dancing, roller skating. Attend a secretarial school.

FLYNN, MARJORIE A.
100 Fremont Street
Margie. College. National Honor, Players' Club, Portia Debating Society, Swimming Club, Senior Play. Skating, tennis, skiing. To be a nurse and air hostess.

FITZGERALD, EDWARD
28 Fellsway West
Fitzie. College. National Honor, Senior Night Committee, Basketball, Football. Social Study. To go to college and be a coach.

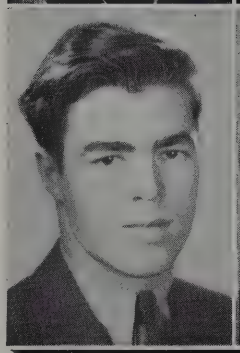

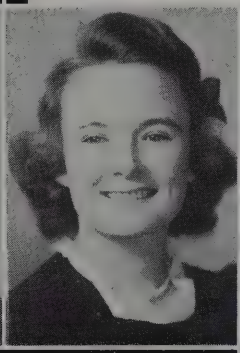

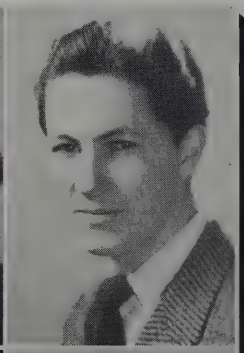

FOSTER, ROBERT J.
26 Temple Street
Bob. General. Playing the saxophone and clarinet. To have and lead a swing band.

FOGARTY, ROBERT E.
10 Putnam Street
Jeep. Commercial. Photography. Collect old jokes. To be a chef.

FOUNTAS, BESSIE
79 Grant Street
Shorty. Commercial. Girls' Bugle and Drum. Dancing, tennis. Further education in accounting.

FLAHERTY, BERNARD
17 Cutter Street
B J. College. Golf.

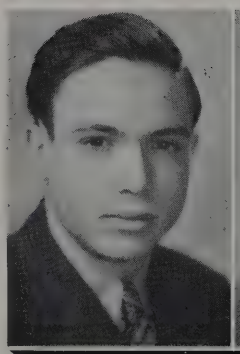

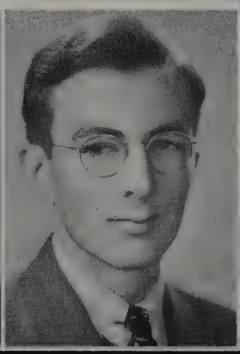

FOX, CYNTHIA C.
9 Banks Street
Cindy. Commercial. Girls' Bugle and Drum. Dancing, skating, saving pennies. Attend Katherine Gibbs or Chandler Business College.

FRANSEN, LILY M.
109 Willow Avenue
General.

FRASER, ALDEN R.

Shorty. General. Orchestra, band. Stamps, drawing, carpentry. To be a musician.

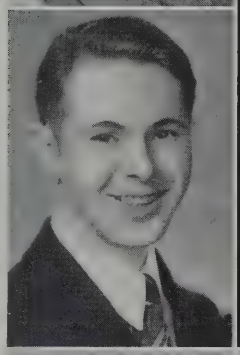

FRASER, CHARLES R.
88 Marshall Street
Charlie. College. Making bells, swimming, baseball. Ministry at McGill University.

FRASER, GLADYS M.
88 Holland Street
Babe. General. Band. Dancing, swimming, skating, tennis. To be a professional majorette.

FREEMAN, LOUISE E.
113 Cross Street
Commercial and General. Junior Red Cross, Girls' Bugle and Drum, tennis. Singing. Attend the Conservatory of Music.

FRENO, ROSE C.
83 Thurston Street
Rosie. College. Reading, tennis. Enter hispital.

FRIZZELL, GRACE H.
66 Bay State Avenue
Gracey. Commercial. Bowling, roller skating, dancing.

FRONGILLO, GEORGE G.
34 Clyde Street
Commercial. Horseback riding, bowling.

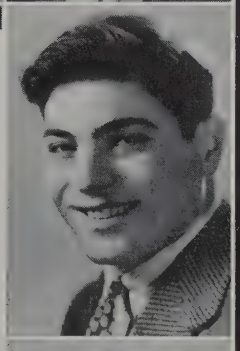

FRUGOLI, JOHN E.
49 Derby Street
Johnny. General. Proctor. Bowling. To take a course in aviation welding.

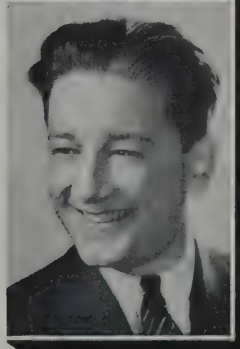

FUCCIONE, HERBERT M.
20 Wheatland Street
Herb. Scientific. Bowling, baseball. Attend Wentworth Institute.

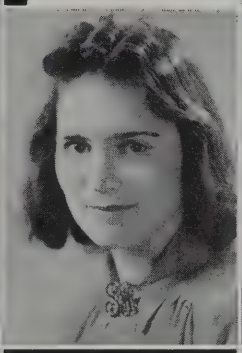

FRENCH, SHEILA M.
36 Simpson Avenue
Normal. Reading, collecting cards. To be a nurse.

FULLER, JEAN M.
3 Lee Street
Jeannie. Commercial. Radiator Staff, National Honor, Players' Club, Year Book Staff. Reading. To be a secretary.

GALLANT, DORIS G.
166 Summer Street
Swifty. College. Sports, reading, music. Attend Regis College.

FURBISH, ROBERT D.
49 Heath Street
Bob. Commercial. Swimming. Attend a business school.

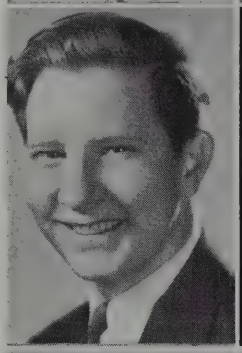

GALINIS, HELEN D.
229 Tremont Street
Sandy. Commercial. Bowling, dancing, skating. To go to a business school.

FYFE, DONALD V.
32 Cherry Street
Don. General. Model airplane building.

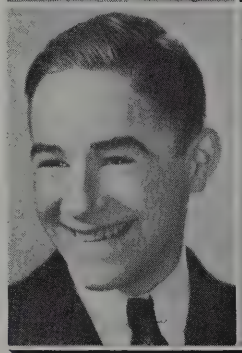

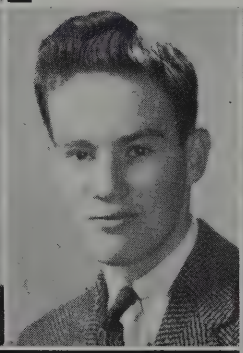

GALLERANI, IRENE M.
252 Summer Street
College. Hiking, reading. Attend Normal School in Vermont.

GALLAGHER, LESTER E.
65 Fremont Street
Gal. General. Swimming. To join the navy.

•

GALLAGHER, ROBERT
71 Garrison Avenue
Bob. Scientific. Players' Club. Sports. To be a reporter.

GARDELLA, JOHN F.
17 Paulina Street
Garder. General. Electricity. Attend a technical school.

GAGNE, LORRAINE G.
23 Thorndike Street
Skippy. General. Reading, dancing. To work.

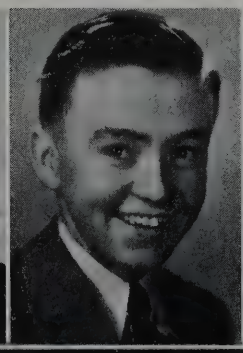

GARRITY, JOHN R.
4 Dana Street
College. Amateur radio, hockey, music. To be an electrical engineer, or operator.

GASDIA, GRACE D.
34 Mystic Avenue
Normal. Girls' Bugle and Drum. Photography, collecting news articles. Attend a teachers' college.

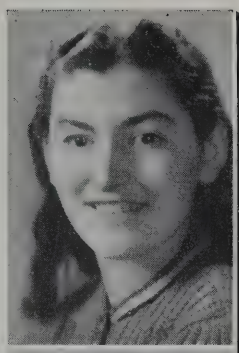

GATTO, LAWRENCE J.
19 Ashland Street
Lolly. General. Proctor. Bowling.

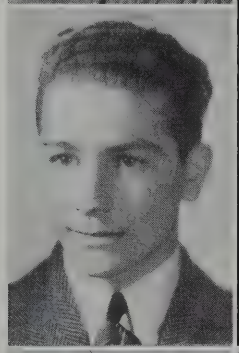

GAUDET, GEORGE P.
15 Montrose Street
Scientific.

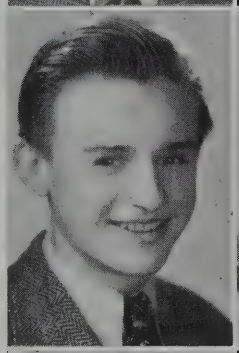

GAUDET, LUCILLE Y.
1025 Broadway
Commercial. Skating, swimming, tennis. To be a nurse.

GAUDETTE, GERTRUDE
13 Waterhouse Street
Trudy. Commercial. Singing, dancing, swimming. Study music and be an opera singer.

GAUDETTE, PHYLLIS M.
14 Wigglesworth St.
Commercial. Dancing, sports. To work.

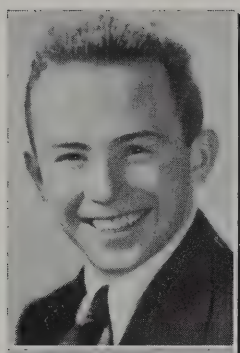

GAUGHAN, FRANCIS W.
10 Endicott Avenue
Curly. College. Canoeing, fishing, hunting. Attend the Colorado School of Mines.

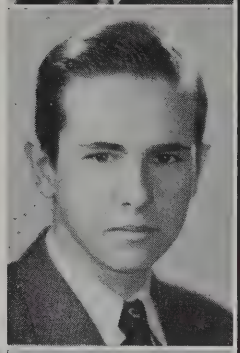

GAYNOR, JAMES R.
7 Hancock Street
Jimmy. General. Proctor, Boat Club. Out-door sports. To be an aviator.

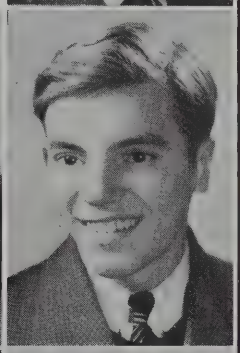

GEDDRY, THOMAS J.
6 Gilson Terrace
Tom. General. Baseball.

GHERGIA, OLGA J.
327 Lowell Street
Commercial. Dancing, reading. To be a dancing teacher.

GIFFIN, NORMAN V.
56 Albion Street
Giff. General. Model airplanes. Join the army flying corps.

GIGANTE, PAUL
101 Glen Street
Boogit. Commercial. Stamps, baseball, hockey. Drummer.

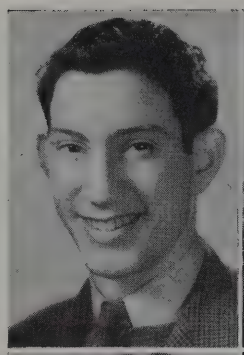

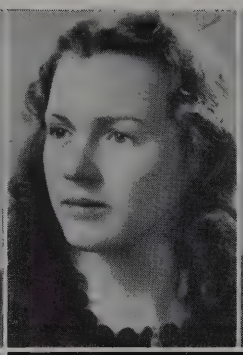

GOLDTHWAITE, ROBERT A.
10 Hardan Road
Bob. College. Student Council 1, National Honor 2, 3, Proctor 1, Players' Club 1, 2, 3, Webster Debating Society 1, 2, 3, Year Book Staff 3. Dramatics and debating. Harvard Business Administration.

GILLIS, MARGARET V.
124 Heath Street
Midge. Commercial. Dancing, tennis, bowling. Secretary.

GLOVER, LORRAINE
17 Grant Street
Lorrie. Commercial. Girls' Bugle and Drum 2. Dancing. Work in an office.

GILMORE, EVELYN A.
75 Irving Street
Commercial. Junior Red Cross 3.

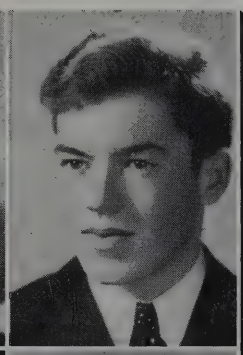

GOODICK, DONALD L.
8 Indiana Avenue
Don. Scientific. Fishing, Hunting, boating. Tufts Engineering College.

GOLDSTEIN, EVELYN R.
30 Campbell Park
Blondie. General. Dancing, reading. Become a nurse.

•

GOLDSTEIN, NORMAN
7 Magnus Avenue
Goldie. College. Band 1, 2. Hockey, baseball, trumpet playing. Radio engineer. Officer in U. S. navy.

GOODRICH, JEAN E.
11 Wheatland Street
Jeanie. Commercial Swimming, skating, dancing. Typist.

GILROY, EDNA L.
5 Walker Street
Dolly. College. Junior Red Cross 3. Photography, skating, swimming. Secretary.

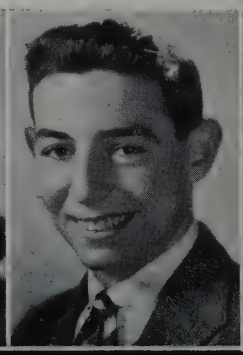

GOODMAN, FLORENCE
42 Crescent Street
Teddy. Commercial. Dancing, swimming, tennis. Travel.

GOODWIN, SHIRLEY M.
32 Upland Road
Shirl. College. Radiator Staff 1, 2, 3, National Honor, Class, Day Committee, Junior Night, Players' Club 1, 2, 3, Portia Debating Society 1, 2, 3, Year Book, Senior Play. Skiing, debating, dramatics. College and a career.

GORDON, DOROTHY E.
58 Atherton Street
Dot. Commercial. National Honor, Junior Red Cross 3, Portia Debating Society 2, 3. Knitting, reading. Work.

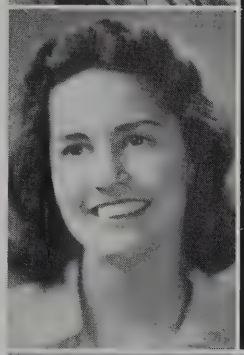

GORMAN, DOROTHY C.
57 Grove Street
Rocky. General. Girls' Bugle and Drum 3. Bowling and dancing. Nursing.

GORMAN, EDITH
20 Village Street
Frenchie. Commercial. Reading, walking, dancing. Clerical worker.

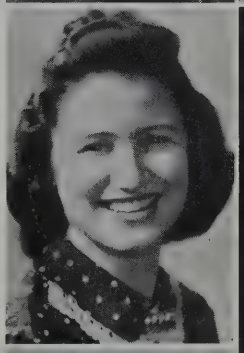

GORMAN, MARIE C.
57 Grove Street
General. Drawing, reading. Nurse.

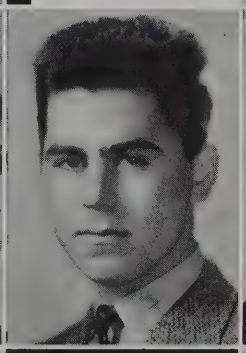

GOULD, RICHARD
65 Winslow Avenue
Dick or Bernard. Year Book Staff 3. Scientific. Radiator Club 3, Proctor 3. Hunting, skating, camping. M. I. T.

GRACE, VERA R.
68 Bailey Road
Commercial. Swimming, tennis, skating. Obtain a position.

GRACIE, MARIE E.
131 Hudson Street
Mac. College. Swimming, traveling, dancing. Nurse.

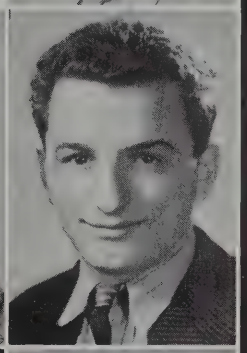

GRAMOLINI, JOSEPH M.
283 Lowell Street
Joe. General. Football 3. University of Iowa.

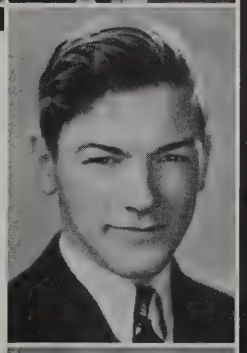

GRANDISON, LOUIS
61 Dartmouth Street
Doc. College. Studying. Army.

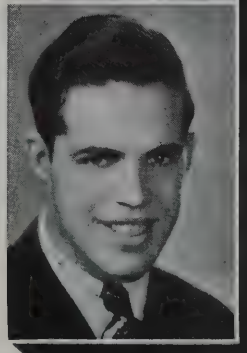

GRANT, ERNEST D.
63 Conwell Avenue
Speed. College. Basketball 2, 3, football 2, 3. Sports. Go to college.

GRAVES, DORIS B.
61 Hall Avenue
Fluff. Normal. Reading, swimming, music. To attend normal school

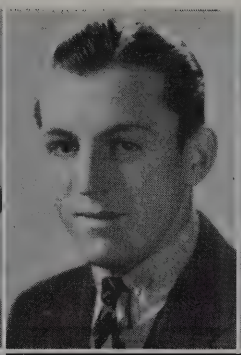

GREY, RUTH
5 Albion Street
Swifty. College. Dancing. Dental Hygienist.

GRAY, THORNTON S.
84 Irving Street
Black Sambo. Commercial Photography. To be an accountant.

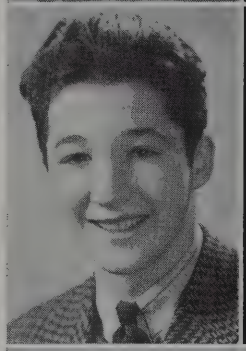

GREENE, GEORGE W.
32 Calvin Street
Shorty. Commercial. Bowling, roller skating. To be a success.

•

GREEN, SYLVIA L.
10 Edgar Terrace
Syl. Commercial. Drawing, badminton, bowling. Katherine Gibb's School.

•

GREENLAW, ALDEN F.
282 Highland Avenue
Scientific. Radiator Staff, National Honor, Players' Club, Tennis. Year Book Staff. Math. To go to Tufts.

GREECE, MAXINE P.
219 School Street
Macky. College. Badminton, dancing, swimming. College

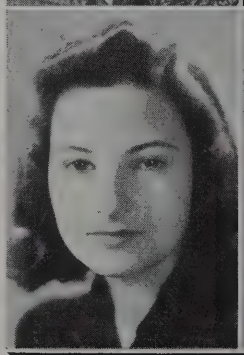

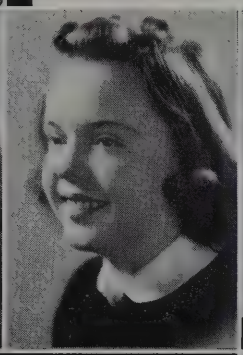

GRIFFIN, FRED R.
106 Glenwood Road
Griff. College. Basketball.

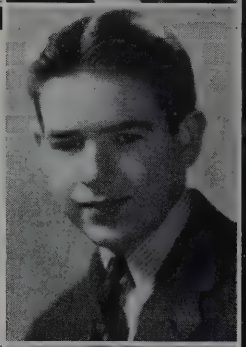

GRIFFIN, WALTER J.
42 Oak Street
Griff. Commercial. Canoeing, swimming. Business school.

GREEKE, ALICE E.
15 Bond Street
Al. Commercial. Radio, reading, hiking. Office work.

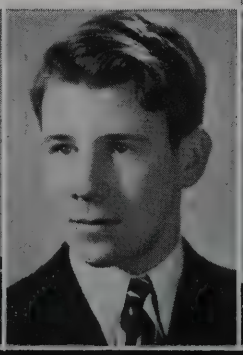

GROSSO, PALMA F.
199 Summer Street
Pal. General. Commercial artist.

GUMUSHIAN, LUCILLE
42 Simpson Avenue
Arp. Commercial. National Honor, Portia Debating Society. Ballroom dancing, collecting historical and important events. Private secretary.

GWINNEARTH, IRENE
137 Boston Avenue
Commercial. Drawing. General office work.

HALEY, THELMA I.
6 Cherry Street
Butch. General. Skating, dancing, collecting theatre stubs. To train for nursing.

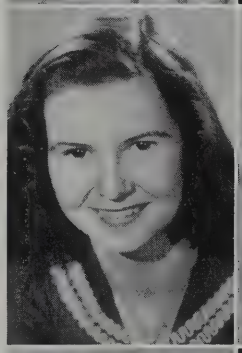

HALLERAN, ARTHUR L.
75 Cedar Street
Art. Commercial. Skating, swimming, baseball. Become a sports writer.

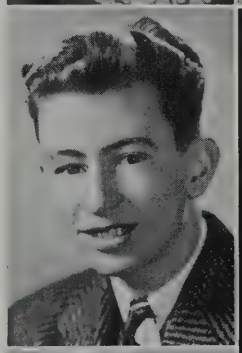

HALLORAN, MARGARET M.
90A Flint Street
Peggy. Commercial. Golf, hiking, bowling. Obtain a position.

HAMILTON, GERALDINE E.
237 Highland Avenue
Gerry. General. Dancing. Hairdresser-Cosmetician.

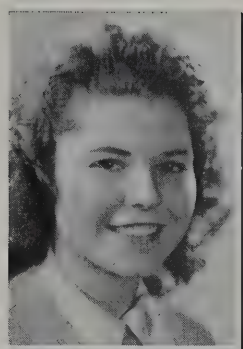

HAMMOND, LAURETTA
63 Dimick Street
College. Senior play committee. Dancing, sport fan. Nurse.

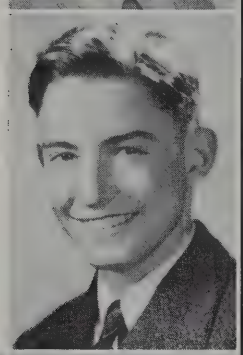

HANLON, EDWARD A.
55 Lowell Street
Eddie. General. All outdoor sports. College and study mechanics.

HANNON, M. LORRAINE
127 Cross Street
Rain. Commercial. Dancing and swimming.

HANSEN, GERTRUDE E.
80 Partridge Avenue
Gertie. College. Girls' Bugle and Drum. Dancing, swimming, skating. Nurse.

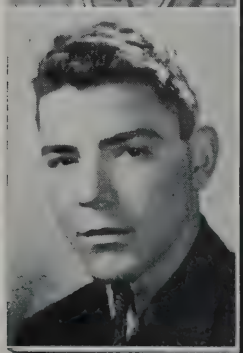

HANSON, GEORGE C.
48 Highland Avenue
Georgie. Commercial. Fishing, hunting.

HARDING, THELMA J.
223 Pearl Street
Thel. College. National Honor, hockey, swimming club, dancing, sports. To train for a nurse.

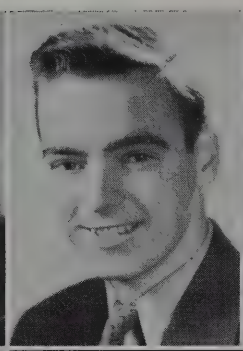

HARTNEY, MARGARET
16 Landers Street
Peggy. Normal. Girls' Glee Club. Reading and dancing. To Normal School or England.

HARGRAVES, LILLIAN
8 Park Street
Shanghai Lil. Commercial. Skating, swimming, bowling. Boston University.

HARRINGTON, GEORGE
2 Central Street
Al. Scientific. Building model airplanes, stamps, swimming. Airplane mechanic.

•

HARRIS, GEORGE L.
115 Museum Street
Scientific. Photography, book reading.

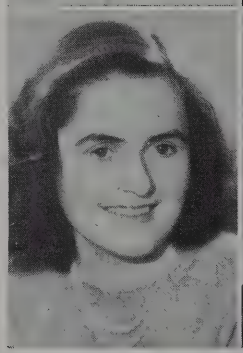

HARNEY, BARBARA F.
17 Rogers Avenue
Babs. Commercial. Skating, horseback riding. Business school.

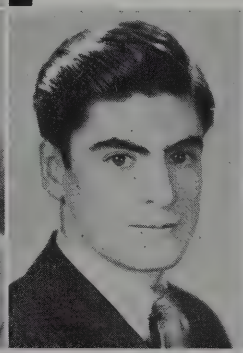

HATTON, DORIS A.
200 Willow Avenue
Dot. College. Radiator Club, baseball, Year Book Staff, basketball, music, sports, dogs. To further my education.

HART, EDITH L.
65 Albion Street
Edie. Commercial. Year Book Staff, National Honor, Radiator Staff, International Friendship League, Senior Play Committee, Foreign correspondence, sports. To go to business school and become C. P. A.

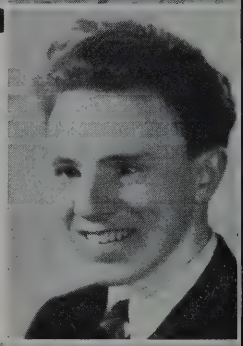

HAYES, ARTHUR P.
185 Pearl Street
Archie. General. Boxing. Naval officer.

HAROIAN, DIANA M.
21 Woods Avenue
Di. Commercial. Dancing and skating. Business school.

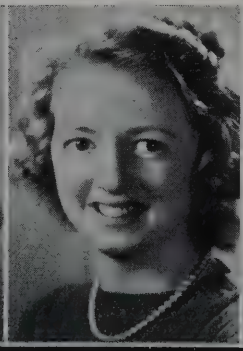

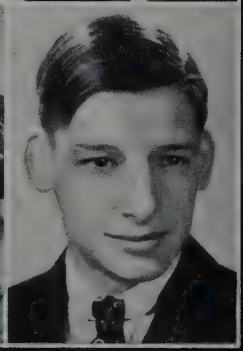

HAYES, HAROLD L.
12 Wheeler Street
Jeep. College. Band, Basketball. Collecting milk bottle caps. College.

HAYES, RUTH P.
68 Mt. Vernon Street
Yehudi. Commercial. Radiator Staff, Year Boof Staff, playing piano, dancing. Pianist.

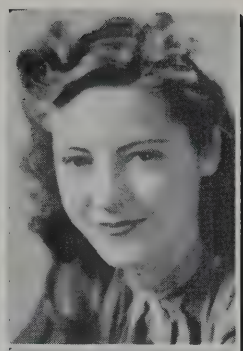

HAYES, THOMAS P.
52 Wyatt Street
Tommy. Scientific. Photography. To go to Fordham University.

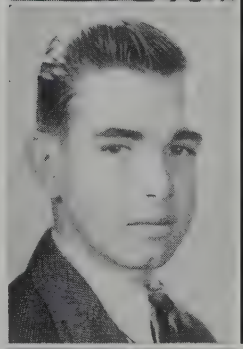

HEALEY, ROBERT F.
156 Sycamore Street
College. National Honor, Players' Club, Webster Debating Society. Reading. Georgetown.

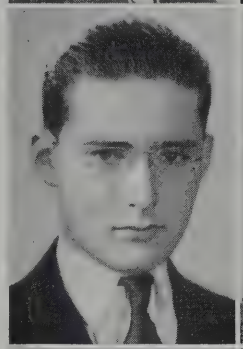

HEGARTY, JOHN J.
52 Hanson Street
Commercial. Bowling, swimming, dancing. Naval airplane mechanic.

HEMENWAY, EARL S.
35 Everett Avenue
Baby - Face. General. Weight lifting, sports. Navy.

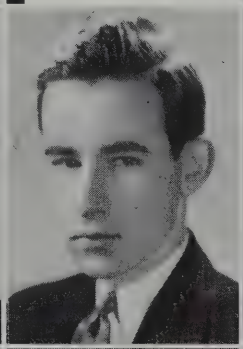

HENDERSON, GEORGE F.
25 Ibbetson Street
Boss. College. National Honor, Radiator and Year Book Editor, Student Council, Players' Club, Webster Debating Society, dancing, bowling. College.

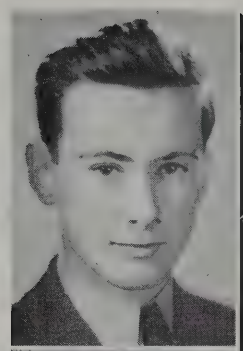

HENSHON, WILLIAM F.
20 Belknap Street
Bill. Commercial. Sports. Business school.

HERLIHY, KATHLEEN T.
34 Florence Street
Kay. Commercial. Skating, dancing, bowling. Get married.

HESHION, CHARLES R.
10 Cypress Street
Chuck. General. All sports. To attend college.

HEWITT, KATHLEEN E.
19 Wallace Street
Kathy. Normal. Radiator Club, Junior Red Cross, Year Book Staff, dancing, drawing. Attend art school.

HEWITT, LESLIE G.
19 Wallace Street
Gene. General. Dancing, drawing, boating.

HICKEY, MARY
21 Arthur Street
Bettie. General. Bowling. Business school.

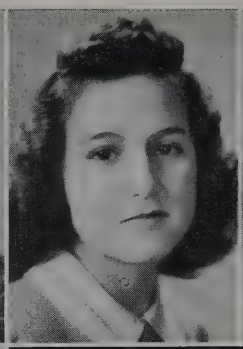

HONNORS, MARGUERITE F.
173 Willow Avenue
Commercial. Tennis, dancing, swimming. To go to business school.

HILTZ, DONALD L.
33 Auburn Avenue
Don. College. Band, Boat Club, trumpet player. Merchant Marine.

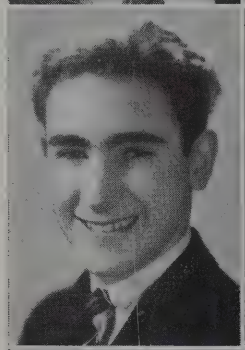

HOGUE, CORINNE L.
54 Adams Street
Queenie. Commercial. Swimming club, ice skating, dancing, bowling. Office work.

HINKLEY, FRANCIS B.
55 Myrtle Street
Hink. Normal. Radiator Staff, track, drawing, sports. Vesper George—Commercial art school.

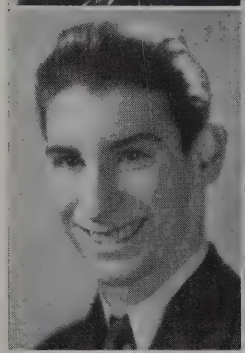

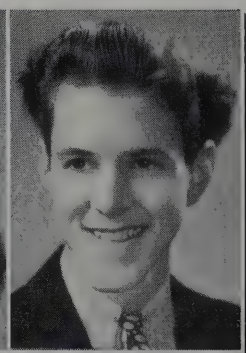

HOPKINS, FRANK X.
427 Medford Street
Hop. Commercial. Pool, baseball, swimming. Play Boy.

HOLLAND, RITA G.
12 Lee Street
Bright Eyes. Commercial. Picnics, hikes, reading. Business school.

●

HOLT, WALTER J.
15 Fenwick Street
Junior. College. Wrestling, records, firearms. To be a man.

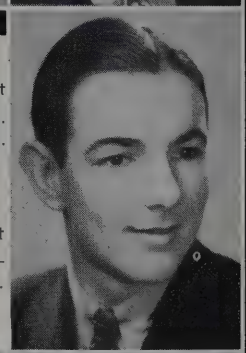

HOPKINSON, JOSEPH J.
23 Winter Street
Happy. Commercial. Radiator Staff and Club, Year Book Staff, Photography. To take a course in business training.

HIXENBAUGH, EVERETT A.
36 Hamlet Street
Hixie. Commercial. Band. Ship building, U.S. Navy.

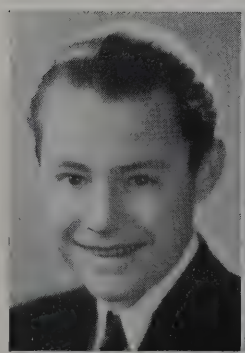

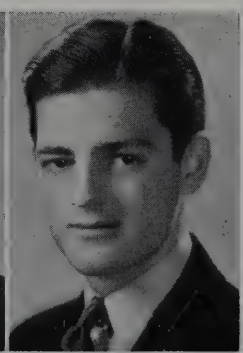

HORSEMAN, RUSSELL
23 Hall Avenue
Hoz. College. Proctor, Marbles, music, wrestling. To go to college.

HUBER, VERNON
79 Gordon Street
Scientific. Skiing, stamp collecting, horseback riding. Tufts College.

HUDSON, HUBERT W.
38 Gilman Street
College. Stamp collecting, radio. Boston University, C. P. A. Degree.

HUGHSON, CATHERINE
38 Day Street
Kay. College. Tennis, Year Book Staff, collecting stamps, coins, bowling. Simmons College. Nursing.

HUNT, THERESA M.
29A Josephine Avenue
Terry. Commercial. Student Council, Class Secretary, skating, dancing, reading. To go to Burroughs. Private secretary.

HURLEY, MARGARET
17 Banks Street
College. Players' Club, dramatics, tennis, Bishop Lee Dramatic School.

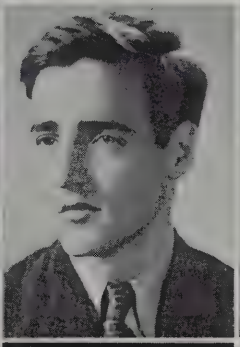

HURLEY, VINCENT
14 Albion Place
Vinnie. Commercial. Stamp collecting. Join the Navy.

HUTCHINS, MARY L.
41 Rose Street
Commercial. Skating, swimming, reading. Business school.

HUTCHINSON, JOHN W.
44 Rogers Avenue
Hutch. General. Swimming. Join the Navy.

HYNES, THOMAS N.
405 Washington Street
Pickles. College. Cooking, figure skating. To go to business school

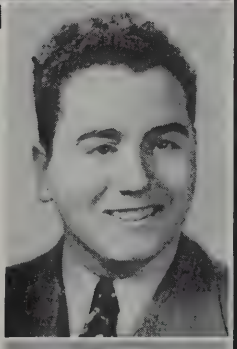

IANNOCONE, VIRGIL J.
35 Puritan Road
Joe. College. Swimming, tennis, hockey. Fruit grower in California.

INNIS, LESLIE E.
7 Dow Street
Les. College. National Honor, Players' Club, hockey, scholarship play, piano, dramatics, hockey. To go to college.

IRONS, ELEANOR M.
109 Walnut Street
El. College. Dancing, skating, swimming. Business college.

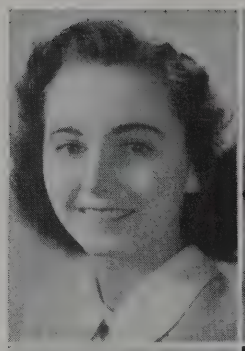

JAY, EDWARD S.
66 Graigie Street
Ed. College. Playing sports. Boston College.

IVERS, DANIEL H.
343 Summer Street
Spats. General. Traffic Squad, model airplanes. Flying cadet in U. S. Army.

JAMES, MADELINE D.
355 Somerville Avenue
Jimmie. Commercial. Photographic collection, reading. To be a stenographer.

IZZO, PATRICK C.
15 Indiana Avenue
Izzo. Scientific. Theatre, golf, music. To be a C. P. A.

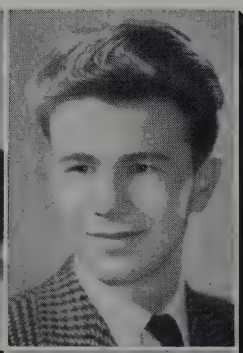

JEFFREY, RALPH T.
110 Bartlett Street
Jeff. College. Reading funny books.

JAMES, NATALIE S.
54 Bay State Avenue
Nat. College. Business school.

•

JARMOSIS, ASME
8 Linwood Place
Fluffy. General. Dancing, outdoor sports. Office work.

JEFFREY, EUNICE E.
129 Albion Street
Jeff. Commercial. Radiator Club, dancing, bowling, parties. Business school.

JACOBSON, RICHARD
17 Austin Street
Jake. Commercial, Traffic Squad. Bowling, dancing.

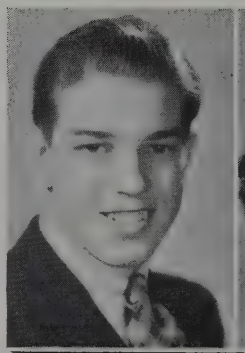

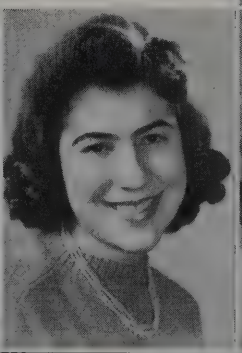

JELLIS, D. CLOVER
71 College Avenue
College. National Honor, roller skating, singing, reading. Simmons College, dietitian.

JENNINGS, MILDRED E.
7 Sargent Avenue
Millie. General. Junior Red Cross, Girls' Bugle and Drum. dancing, traveling, reading. Business school or office work.

JODICE, NORMA C.
89 Central Street
Setty. Commercial, Radiator Club, dancing, playing piano, sports. Further education or office work.

JOHNSON, E. NANCY
15 Bailey Street
College. Skiing. University of New Hampshire.

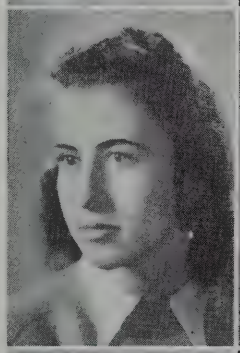

JOHNSON, PAUL W.
237 Highland Avenue
Pete. College. Drawing, skiing. Massachusetts School of Art.

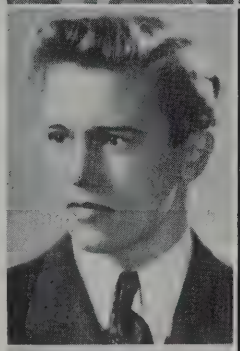

JOHNSON, EDWARD
58 Clarendon Avenue
Ed. Commercial. Radiator Club, National Honor, Basketball, Year Book Staff, Traffic squad. Hunting.

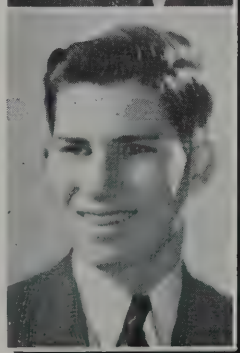

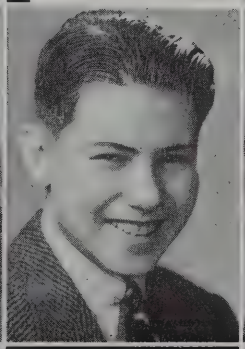

JONES, RALPH J.
36 Walnut Street
Ferdinand. General. Aviation, stamps, reading. Start a career in aviation.

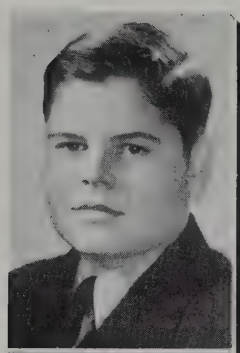

JORDAN, JOHN F.
81 Gilman Street
General.

JOSEPH, FRANK E.
71 Central Street
Shorty. Commercial. Fishing, bowling. To be an engineer.

JULIEN, BARBARA M.
18 Bond Street
Babs. College. Tennis, swing music, skating. Nursing.

JUSZKICWICZ, JENNIE
38 Marion Street
Commercial. Assistant Proctor, skating, skiing, swimming. Nursing school.

KALIS, FLORENCE
285 Broadway
College. Radiator Club, Players' Club. Year Book Staff. Reading, handball. Go to school to become a buyer.

KANAVOS, BETTY
134 Highland Avenue
Betty. Commercial. Radiator Club, Proctor Girls' Bugle and Drum, tennis, horseback riding, swimming, flying. Private secretary.

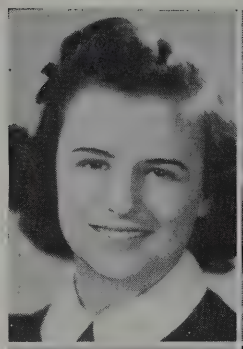

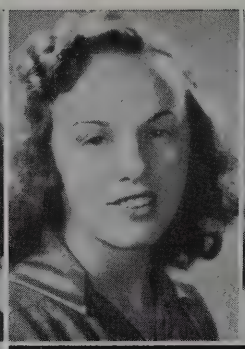

KEMPTON, VIRGINIA
333 Highland Avenue
Ginnie. College. Swimming, skating. Attend college.

KANE, JOHN T.
2 Century Street
Bud. General. Swimming, skating. Trade school.

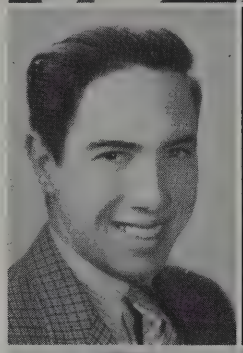

KELSON, MILDRED I.
10 Pleasant Avenue
Millie. Commercial. Dancing, skating. Become a bookkeeper.

KARAGEORGES, THEOPESTE
98 Flint Street
Commercial. Tennis. Be a bookkeeper.

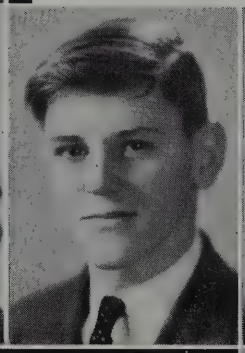

KENNEDY, MARJORIE
36 New Hampshire Ave.
Margie. College. Collecting pins. Telephone operator.

KELSON, WARREN G.
30 Paulina Street
Commercial.

•

KEMPTON, GLADYS M.
30 Fisk Avenue
Gladdy. Commercial. Baseball, Swimming club.

KENNEY, ESTHER D.
9 Hillside Circle
Es. College. Radiator Club, Student Council. Proctor.

KEATING, RUSSELL F.
336 Summer Street
Red Light. College. Band, hockey. Lawyer.

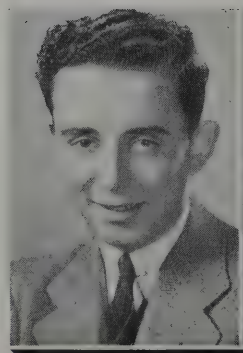

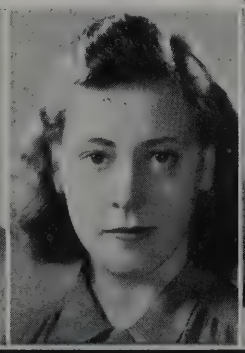

KILEY, EDNA M
15 Berkeley Street
Commercial. Horseback riding, dancing. Business school.

KING, ANNE V.
37 Glenwood Road
Commercial. Reading, dancing, swimming. To become a nurse.

KING, JAMES W.
76 Perkins Street
Jim. General. Boat club. Yachting.

KING, WILLIAM F.
22 Lake Street
Buddy. Commercial. Ice skating, hockey. To become an executive.

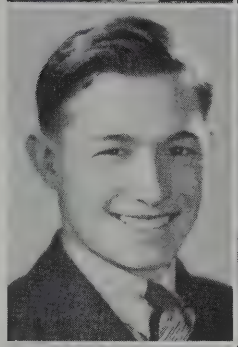

KINGSTON, M. LUCILLE
398 Medford Street
Bill. General. Dancing. College or Civil Service.

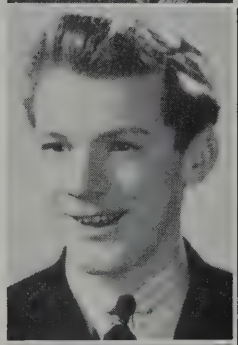

KINGSTON, LUCILLE M.
106 College Avenue
Doody. College. National Honor, Players' Club, reading, dancing. To attend Simmons.

KIPPING, RUTH
178 North Street
Kip. General. Skating. To do office work.

KNIGHT, RUTH E.
24 Central Road
Ruthie. Commercial. Dancing, roller skating, bowling. To attend business college.

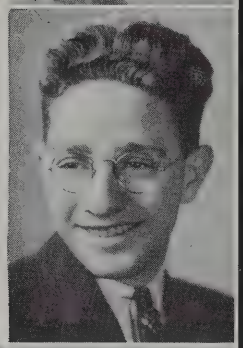

KNOX, CHARLES J.
14 Liberty Avenue
Lefty. Commercial. Traffic squad, baseball, hockey. Massachusetts State College.

KNOX, WINNIFRED D.
81 Chandler Street
Winnie. College. Dogs, tennis, singing. To attend Fishers.

KOVICH, HELEN G.
82 Elm Street
Mouse. General. Reading, sports. To do office work.

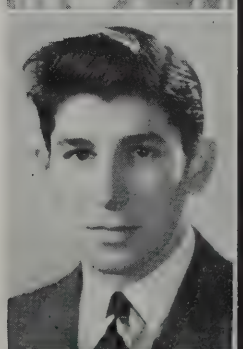

LaFAUCI, SANTO P.
222 Pearl Street
The Saint. Commercial. Airplanes. To attend a trade school.

LAHIFF, JOHN P.
414 Washington Street
Jackie. College. Skating, basketball, skiing. To attend B. C. or Holy Cross.

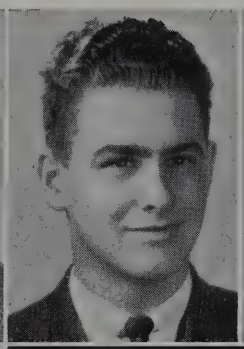

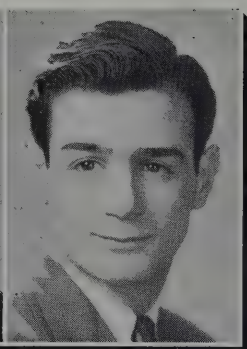

LANZILLI, JOSEPH P.
521 Broadway
Cuddles. College. Hockey, football, music, sports.

LAMBERT, ANTHONY
95 West Quincy Street
Tony. Scientific. Piano, photography. Draftsman.

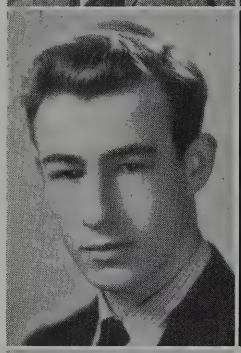

LANG, PAUL A.
22 Franklin Street
College. National Honor, Webster Debating Society, band, sports, records. College.

LANDERS, JOSEPH L.
6 Wellington Avenue
Red. Commercial. Baseball, hockey. To be a welder.

LaPOINT, GEORGE J.
10 Olive Street
JoJo. Scientific. Airplanes, all sports, dancing. To become a flying cadet.

LANGONE, DOROTHY C.
5 Lincoln Street
Dottie. Commercial. Reading, tennis. To attend business school.

LANGONE, STEPHEN A.
29 Minnesota Avenue
Steve. Commercial Music. To become a certified public accountant.

LASKEY, BEVERLY J.
24 Walker Street
Bev. College. Tennis, swimming club. To attend college.

LANE, BARBARA A.
61 Sterling Street
Babs. College. National Honor, Portia Debating Society, reading, tennis. Jackson College. Chemist.

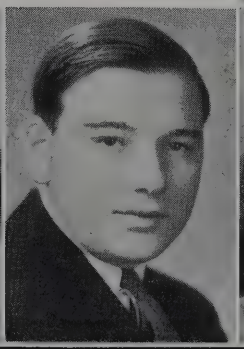

LaTERZA, CONCETTA
11 Moore Street
Cunjie. Commercial. Dancing, skating, swimming. To attend Wilfred's Hairdressing School.

LAUZON, ALICE M.
24 Mondamin Court
Al. Commercial. Radiator Staff, National Honor, Asst. Editor of Year Book. Dancing, reading, To be a medical secretary.

LAVELLI, DORIS J.
37 Spring Street
Dordi. College. Student Council, Players' Club, Portia Debating Society, Senior Play, bowling, music. To go to college.

LEA, PAUL S.
12 Leonard Street
"General" Lea. College. Collect models of famous regiments of soldiers. To join the militia.

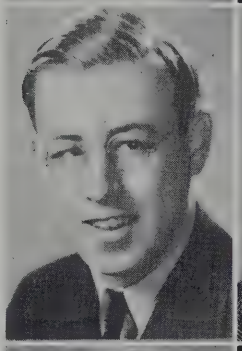

LEAHY, RITA V.
58 Partridge Avenue
Normal. Dancing. Attend a business school.

LEARY, ELEANOR M.
12 Francis Street
College. Swimming club, dancing and swimming. Attend Salem Normal.

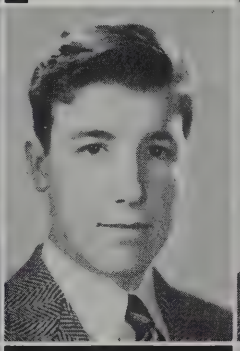

LEARY, JOHN M.
94 Heath Street
Scientific. Attend Tufts.

LEE, BARBARA E.
14 Gibbens Street
Bobby. General. Skating. To go to business school.

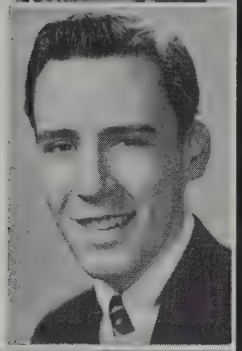

LEMOS, GEORGE L.
68 Mt. Pleasant Court
Commercial. Aviation. To be a certified public accountant.

LENIHAN, WILLIAM R.
11 Wesley Street
Bill. College. Sports. Go to college.

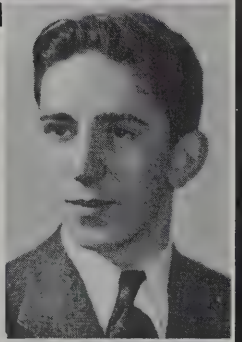

Le PAGE, EDWARD A.
65 Winslow Avenue
Eddie. Scientific. Model airplanes. Enlist in the Navy or Coast Guard.

LETTIERI, ELEANOR M.
70 Park Street
El. Commercial. Bowling, skating. Office work.

LIEBERMAN, BERNICE
38 Michigan Avenue
Bunny. College. Radiator Club, Players' Club, Portia Debating Society, Scholarship Play, Year Book Staff, dramatics, and music. A career.

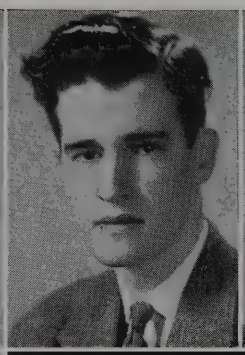

LOLES, BERNARD P.
37 Dimick Street
Bernie. General. Fishing and sports. To get a job.

LIME, MARY G.
7 Lewis Street
Mamie. Normal. Collector of movie star's pictures. Normal school.

LISTER, JOHN H.
76 Lexington Avenue
Jack. College. Records, and driving. Business school.

LINDSAY, CELIA A.
32 Vinal Avenue
College. Radiator Staff, National Honor, Portia Debating Society, Year Book Staff, writing, reading, tennis. Pembroke College.

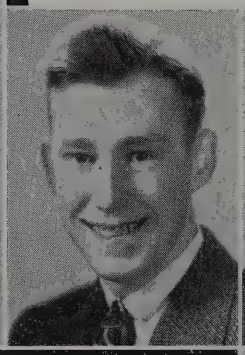

LONERO, CHARLES
737 Somerville Avenue
Chuck. General. Boat club, hunting, fishing. Resort manager.

LITTLE, ROBERT E.
23 Electric Avenue
Red. Scientific. Radio, bowling, golf. Airplane mechanic.

LOGAN, MARGARET A.
48 Curtis Avenue
Peg. Commercial. Drawing, writing. Office worker.

LOPEZ, FRANCES P.
86 Lowell Street
Chick. Commercial. Swimming, dancing. Burdett College.

LINDSTROM, F. KENNETH
41 Woods Avenue
Maladuke. General. Bowling, swimming, skiing. Radio.

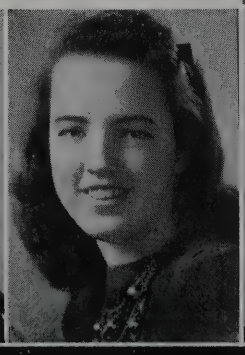

LORD, HELEN M.
28 Albion Street
Commercial. National Honor, Radiator Staff, International Friendship, Senior Play Committee, Year Book Staff, corresponding with foreign countries. To be a stenographer.

LOUNGO, RICHARD J.
72 Moreland Street
Slim. General. To open a night club.

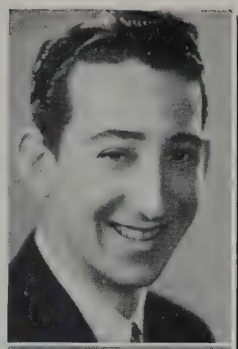

LOVERING, PRISCILLA
98 Sycamore Street
Commercial. Girls' Bugle and Drum, drawing. Work in an office.

LUMI, SKENDER H.
44 Dickinson Street
Wimpy. Commercial. Aero engines. Aeronautical engineer.

LUNDSTRUM, HAROLD
29 Bromfield Road
Lunny. Scientific. Virginia Military Institute.

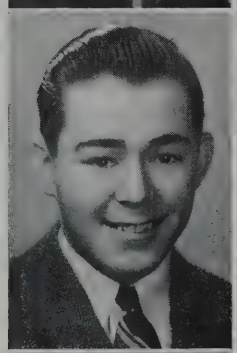

LUONGO, CARMEN G.
5 Newman Place
Curly. Commercial. Business administration.

LUPONE, PHYLLIS
53 Wheatland Street
Phil. General. Skating, dancing. Medical secretary.

LUSARDI, HENRY R.
63 Lowell Street
Lulu. Commercial. Further education.

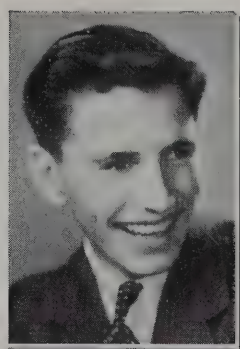

LYDON, GERTRUDE V.
52 White Street
Gert. Commercial. Reading, shows and riding. Business school.

LYNCH, ANNA L.
152 Walnut Street
Normal. Corresponding with people in other countries. Hospital training.

LYNCH, EILEEN M.
37 High Street
Sis. College. Dancing, sport. Teach school.

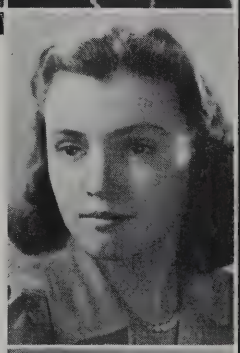

LYNCH, JOHN F.
11 Whitfield Road
Jack. College. Dancing, eating.

LYNCH, LOUISE M.
42 Radcliffe Road
Lou. General. Drawing, collecting records. Commercial artist.

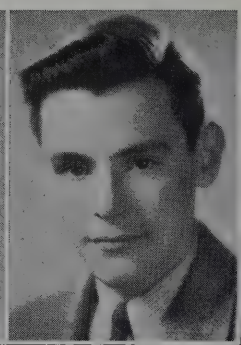

MacFARLANE, LAWRENCE M.
74 Rogers Avenue
Mac. Scientific. Be a gigilo.

LYONS, MARGARET E.
113 Ten Hills Road
Peggy. Commercial. Skiing, horseback riding. Bryant and Stratton.

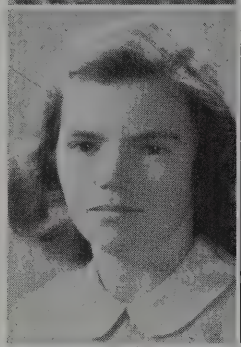

MacCALLUM, OLIVE M.
143 Perkins Street
Olly. Commercial. Skating, swimming. Get married.

LYONS, MARION
28 Putnam Street
Commercial. Swimming club.

MacGRAHAM, BETTY H.
402 Medford Street
General. Skating, dancing.

MacCALLUM, RUTH A.
164 Central Street
Commercial. Business college.

•

MacCALLUM, VERNA
50 Vernon Street
General. To attend Pearl Atkinson School.

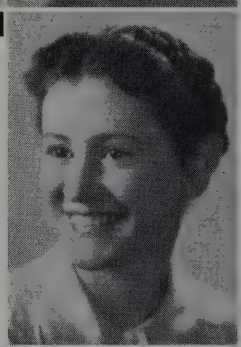

MacGRAY, RUTH C.
91 Yorktown Street
Ginger. Normal. Girls' Bugle and Drum, painting, tennis. Professional dancer.

MacADAMS, ERNA M.
8 Arlington Street
Maggie. Commercial.

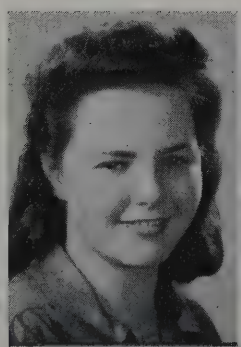

MacGREGOR, LILIAN C.
38 Albion Street
Bonnie. College. Stamps. College.

MACK, THERESA P.
65 Moreland Street
Mackie. General. Swimming, skiing. To be a model.

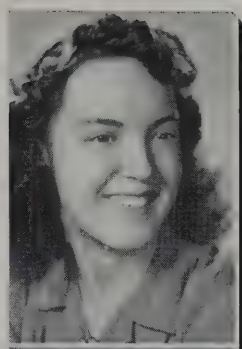

Mac KAY, GLORIA F.
83 Josephine Avenue
Moe. College. Dancing, swimming. Attend business school.

Mac KENNEY, ANNE C.
104 Bartlett Street
Normal. Roller skating, corresponding, reading, collecting pictures of the "English Royal Family." To be a nurse.

Mac KENZIE, KATHERINE M.
25 Simpson Avenue
Kay. Commercial. Bowling, dancing, skating. To go to Burdette College.

Mac KENZIE, MARION
38 Tufts Street
Mac. General. Dancing, skating, swimming. To be a bookkeeper.

MACKLIN, MARION
29 Forest Street
College. Bowling, swimming, ice skating. To go to Jackson College.

Mac MILLAN, CONSTANCE A.
34 Francesca Avenue
Connie. General. Radiator Staff, Year Book Staff, dancing, ice skating, swimming. To be a dental assistant.

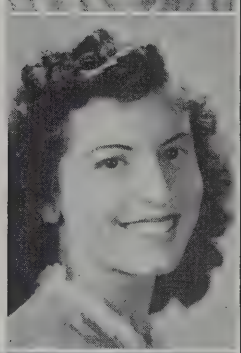

MACONE, ANGELENA
59 Vine Street
Angel. Commercial. Dancing, bicycle riding, skating. To go to work.

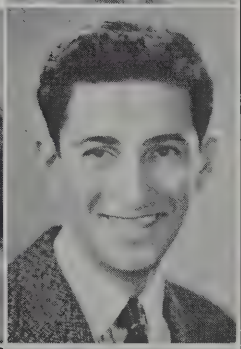

MACRI, VINCENT F.
25 Lowell Street
Pitta. General. Record collecting, dancing. To go to a machinist school.

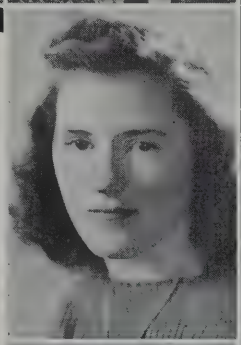

MADDEN, CATHERINE
133 Shore Drive
Kay. Commercial. Ice skating, swimming. To be an office worker.

MADDEN, JOSEPH A.
401 Medford Street
Joe. General. Sports, skating, guns. To be an aviation machinist.

MAGARIAN, H. ISABELLE
51 Temple Street
Zabelle. College. Voice and piano. Business school.

MAGILL, EDITH E.
25 Boston Street
Commercial. Skating, swimming, reading. Business school.

MAGLIOZZI, L. ANTHONY
37 Berkeley Street
Tony. College. Class Day Com., Proctor, basketball, sports, travel. College.

MAGUIRE, ELINOR L.
71 Beacon Street
Ellie. College. Reading, swimming. To be a nurse.

MALLAHAN, MARGARET E.
27 Joseph Street
Peggy. Commercial. Bowling, skating, dancing. Business manager.

MAGUIRE, MARY F.
24 Autumn Street
Mickie. General. Collecting records, dancing. Study journalism.

•

MAIOCCO, ALFRED S.
7A Sargent Avenue
Al. Commercial. Band, photography, ping pong, sports. Join Air Corps.

•

MALLAHAN, EDWIN L.
34 Crescent Street
Ed. Commercial. All outdoor sports. Boston University.

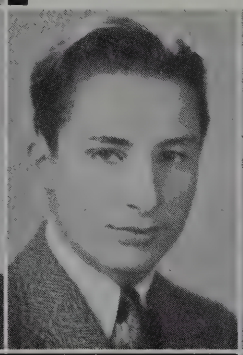

MAMIGONIAN, HELEN
6 Banks Street
Commercial. Music. Typist.

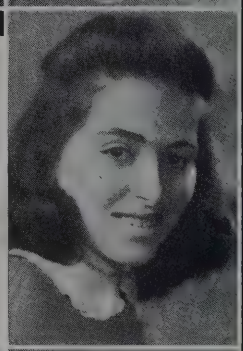

MANEATIS, ALICE
36 Linden Street
Al. Commercial. Music, dancing, sports. New England Conservatory of Music.

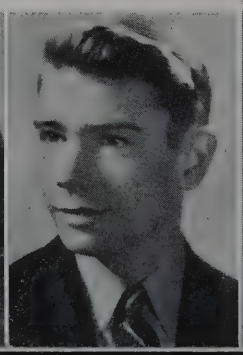
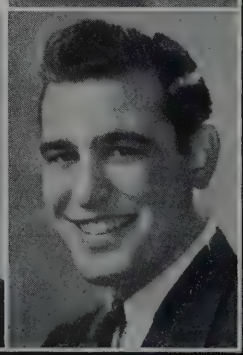

MANFRA, FELIX J.
31 Porter Street
Phil. Commercial. Policeman.

MARANO, SALVATORE
37 Edgar Avenue
Salvy. Commercial. Boxing. Champ.

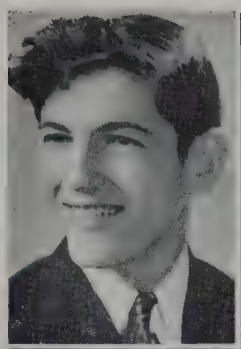

MARCHANT, MURIEL
22 Marshall Street
Merle. Commercial. Dancing. Reporter.

MARCHI, C. ADOLPHE
46 Dartmouth Street
Scientific. Hunting, fishing, swimming.

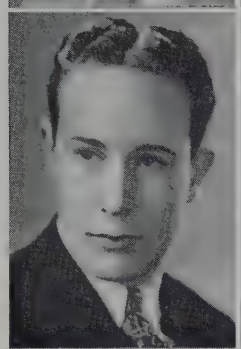

MARCHI, EGLE M.
46 Dartmouth Street
College. Reading, gardening. To travel.

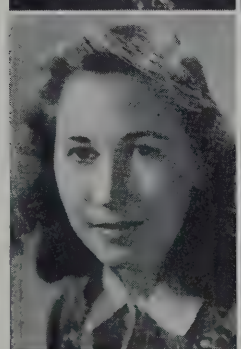

MARCHI, GUIDO S.
301 McGrath Highway
Commercial. Swimming, basketball. Navy.

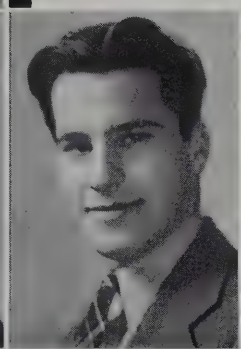

MARCHILLO, FRANK
9 Milk Place
Cowboy. Commercial. To be a teacher.

MARCHINI, FRANCES
47 Newbury Street
Frannie. Commercial. Ice skating, swimming. Further education.

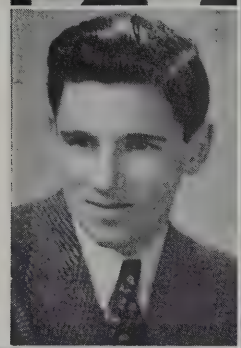

MARCHIONNE, CECIL
18 Fremont Street
Scientific.

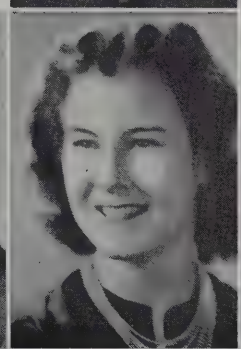

MARGESON, MINNIE A.
32 Hawthorne Street
Commercial. National Honor, scrop book of current events. Civil Service.

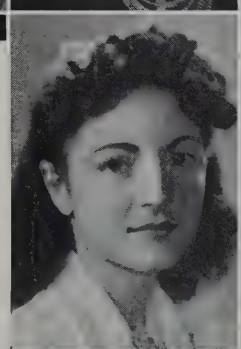

MARINO, ROSE M.
50 Jaques Street
Babs. General. Dancing, reading, sports.

MARINO, THERESA M.
271 Summer Street
Terry. College. Dancing and sports. Simmons College.

MARSILII, JEANETTE
17 Bond Street
Normal. Reading. To attend State Teachers' College in Salem.

MARTINO, PATRICIA I.
45 Sargent Avenue
Pat. Commercial. Year Book Staff, swimming. Office work.

MARTES, MARGARET F.
15 Boston Avenue
Peg. Commercial. Swimming, horseback riding. Business school.

MARTIN, GENEVA M.
11 William Street
Geca-Mae. College. Dancing, bowling. Beauty culture eschool.

•

MARTIN, LOUISE G.
74 Morrison Avenue
Squeezee. Commercial. Girls' Glee Club, Class Odess, dancing, playing piano. La Salle Business College or major in music.

•

MARTIN, RAYMOND L.
4 Pearl Terrace
Ray. General. Rifles, camping.

MARTIN, EDWARD J.
1 Harvard Place
Pepper. Commercial. Basketball. To join the Navy.

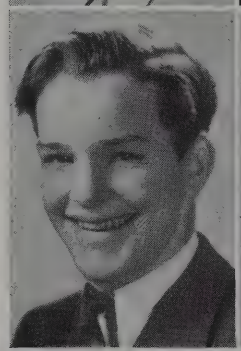

MASTROPRIMIZNO, ANGELA
21 Glen Street
Angie. Commercial. Drawing. Office position.

MATHEWS, LLOYD, JR.
35 Upland Road
Mat. College. Swimming, basektball. U. S. Coast Guard Academy.

MARTIN, EILEEN M.
11 William Street
Chubbins. College. Bowling, swimming. Business school.

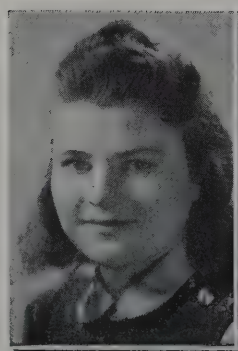

McBRIDE, HELEN P.
8 Munroe Street
Commercial. Senior Play Committee. Sports. Attend business school.

Mc CABE, JOHN L.
26 Clark Street
Mac. Commercial. Fishing. West Point.

McCABE, THELMA E.
42 Fairmount Avenue
Thellie. General. Dancing, roller skating. Seamstress.

McCARTHY, BERNICE
1 Ossipee Road
Bee. Commercial. National Honor, Portia Debating Society, ice skating, bowling. Private secretary.

McCARTHY, HELEN M.
79 Heath Street
General. Dancing. skating. Go to work.

McCARTHY, JOHN J.
2 Ossipee Road
Jack. College. Sports. Boston College.

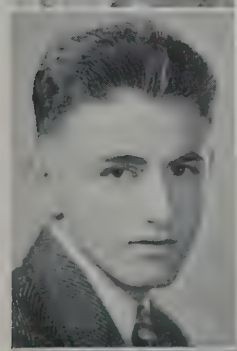

McCARTHY, LEO F.
31 Bonair Street
Mac. Commercial.

McCARTHY, LORRAINE
19 Bradley Street
Lorry. Commercial. Bowling, dancing. Office work.

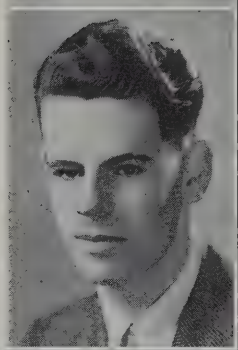

McCARTHY, ROBERT L.
42 Woods Avenue
Bob. Commercial. Composing music, stamps. Play piano in orchestra and compose music.

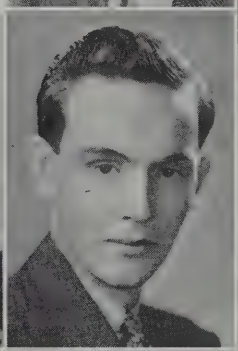

McCARTHY, PAUL I.
158 Walnut Street
Mac. Commercial. Collecting records. Accounting.

McCAULEY, VIRGINIA
358 Washington Street
Giggie. General. Bowling, dancing. Obtain work in an office.

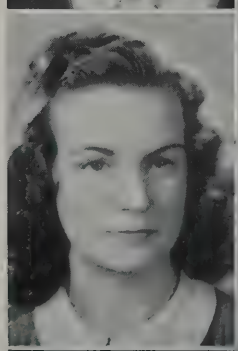

McCORMICK, KATHERINE A.
19 Century Street
Kippie. Normal. Drawing, roller skating.

McCROSSAN, GEORGE
26 Adrian Street
Mac. College. Swimming, skiing. Business school.

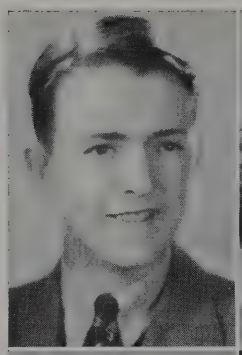

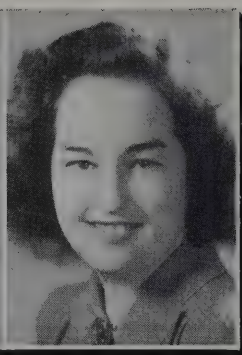

McINTYRE. M. DOROTHY
25 Gordon Street
Dot. Commercial. Drum Majorette, dancing, skating, swimming. Business school.

McCULLEN, WILLIAM
16 Virginia Street
Bill. Commercial. Baseball, swimming, hockey. Business school.

McDONOUGH, MILDRED
19 Putnam Street
Millie. General. Special chorus, skating, singing. Laundress.

•

McFADDEN, DOROTHY
41 Bromfield Road
Dottie. Normal. Swimming.

McDONOUGH, AGNES
28 Ash Avenue
Terrie. Commercial. Senior Play Committee. Business school.

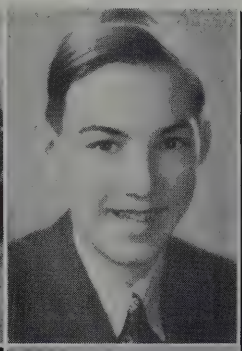

McINTYRE, RICHARD E.
25 Teele Avenue
Mac. General. Traffic squad. Navy.

club, skating, dancing, collecting snap shots. Kindergarten teacher.

•

McGREGOR, MARGARET
100 Ten Hills Road
Riggy. College. Swimming, horseback riding, skating. Business school.

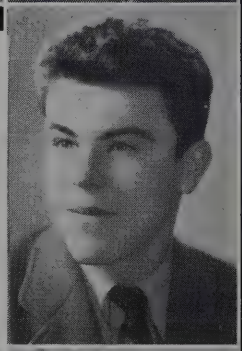

McKENNA, DENIS L.
6 Prospect Place
Mac. General. Basketball, collecting rare specimens. Cambridge College.

McDONOUGH, DOROTHY M.
28 Central Road
Mickey. Commercial. horseback riding, dancing. Private secretary.

McKINNEY, EVELYN C.
68R Dane Street
Red. Commercial. Designing dresses, roller skating. Executive dress designer or telephone operator.

McLANE, HELEN C.
105 Porter Street
Casey. General.

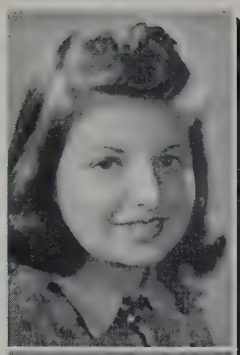

McLAUGHLIN, JOAN M.
31 Avon Street
College. Players' Club, swimming club, Scholarship Play, sports and dramatics. College.

McLEOD, GEORGE
28 Walker Street
Mac. Commercial. Proctor, 4-H Club, basketball, bowling.

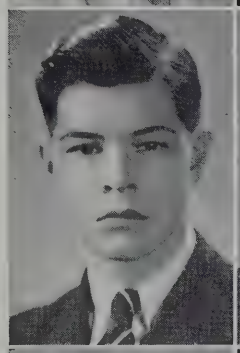

McMAHON, CLAIRE T.
27 Paulina Street
Commercial. Debates, collecting models and pictures of ships. Pharmacy school.

McMAHON, JOSEPH B.
22 Cedar Avenue
Joe. Commercial. Collect baseball pictures. U.S.A. Navy

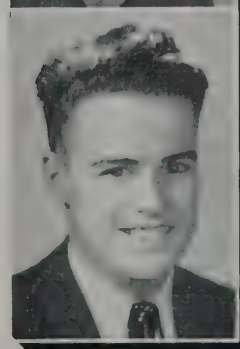

McMENIMEN, WILLIAM A.
51 Dimick Street
Bill. General. Traffic squad, baseball, hockey. Salesman — Civil Service.

McNEILL, HELEN M.
87 Porter Street
College. Dancing, baseball. Business school for stenographers.

McPHEE, HUGH J.
407A Medford Street
Mac. College. Mathematician.

McQUILKIN, ANN M.
5 Ellsworth Street
Tootsie. General. Dancing, skating. Boston University.

MEARLES, FRANCIS J.
35 Montrose Street
Frank. College. Horseback riding club, shooting.

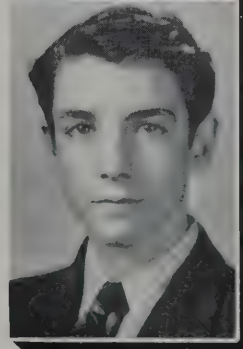

MEDEIROS, EDMUND T.
73 Oak Street
Tommy. Commercial Playing chess. Lawyer.

MEDEIROS, FLORENCE C.
73 Oak Street
Commercial. Dancing, skating and swimming. Private secretary.

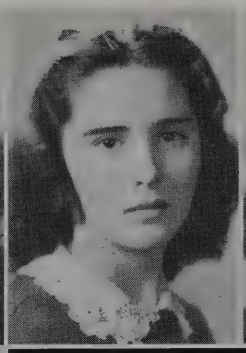

MITCHELL, RUTH I.
258 Willow Avenue
Ruthie. College. Senior Night Committee, dancing, swimming. Simmons College.

MEEHAN, G. MARJORIE
196 Willow Avenue
Margie. Commercial. Girls' Bugle and Drum, dancing, horseback riding. Business school.

MELLOR, DOROTHY E.
16 Grant Street
Dot. College. National Honor. Girls' Glee Club. Music, swimming. Secretarial school.

MEEHAN, JOHN P.
83 Concord Avenue
Jay. Commercial. Drawing, reading, sports. Work.

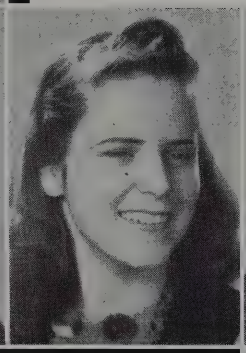

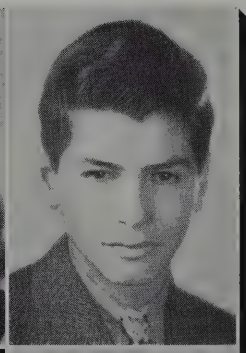

MITCHELL, WILLIAM E.
42 Calvin Street
Bill. General. Drawing, skating, reading. To study electricity.

MINEAR, GRACE C.
5 Gilman Terrace
Gracie. Commercial. Skiing, swimming. To study accounting.

•

MITCHELL, JAMES P.
25 Hawthorne Street
Jimmie. Scientific. Drawing, sports. Northeastern Engineering College.

MOBILIA, HELEN D.
5 Chester Avenue
Commercial. Skating, tennis, swimming. Office work.

MEEK, DOROTHY M.
10 Waldo Avenue
Mickey. Commercial. skating, swimming, coasting. To be a nurse.

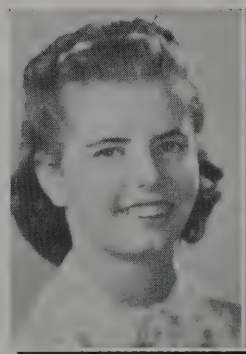

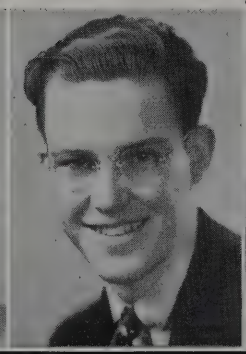

MOCCIA, RITA R.
56 Flint Street
Ree. Commercial. Autograph seeking, sports. Private secretary.

MOLAN, MARIE B.
9 Tufts Street
Dee. Normal. Dancing.

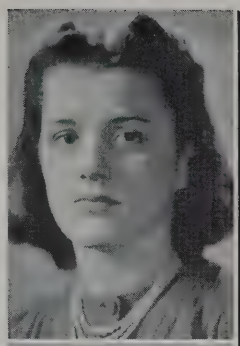

MOLONY, JOSEPH F.
55 Craigie Street
Gogo. General. Collecting tonic stoppers.

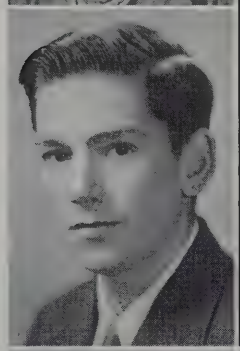

MORANVILLE, RUTH A.
22 Florence Street
Ruthie. General. Swimming, drawing, tennis. To work.

MORGAN, RUSSELL L.
21 Willow Avenue
Swede. College. Stamp collecting. Engineering school.

MORIN, ALFRED J.
31 Elm Street
Al. Scientific. Photography, ping pong, woodwork.

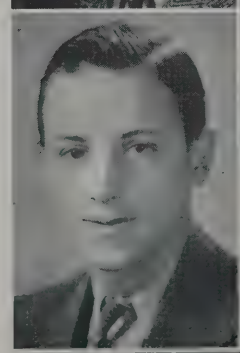

MORRISSEY, PHILIP J.
4 Watson Street
Noble. Commercial. Billiards. Attend embalming school.

MORTLOCK, FLORENCE C.
3 Wesley Park
Ginger. Commercial. Dress designing, dancing. Business executive.

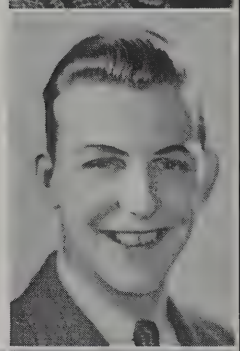

MORTON, EARL D.
401 Medford Street
Stretch. General. Army engineer.

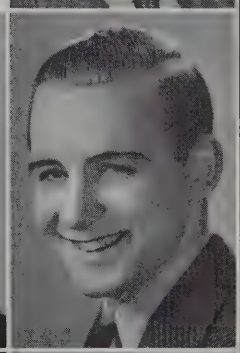

MORTON, HARRY H.
401 Medford Street
General. Walking, airplanes. Newspaper reporter or engineer.

MOULIS, FLORENCE J.
20 Granite Street
Commercial. Skating, dancing. Business school.

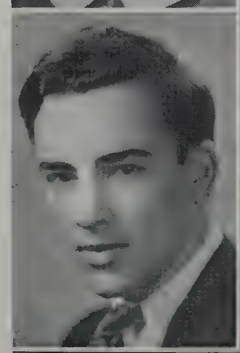

MUIRHEAD, DONALD J.
14 Leland Street
Don. General. Sports.

MULLEN, THOMAS J.
17 Grand View Avenue
General. Stamps. To be an undertaker.

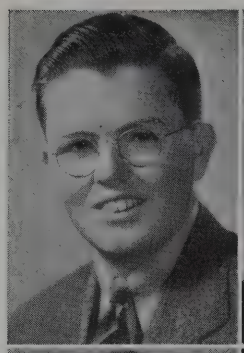

MURRAY, DOROTHY J.
196 Central Street
Dottie. Commercial. Collecting photographs, roller skating. Attend Boston Clerical School.

MULLINS, THOMAS J.
60 Berkeley Street
Commercial.

MURPHY, BETTY P.
24 Central Road
Commercial. Dancing, swimming.

MULLINS, TIMOTHY J.
60 Berkeley Street
Ted. Scientific. To be a sports announcer.

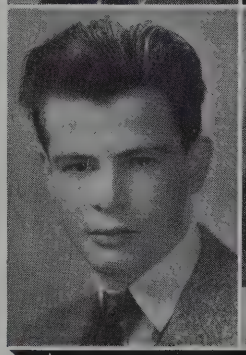

MURRAY, KATHRYN E.
7 Victoria Street
Kay. Commercial. Riding, dancing, skating. To go to medical secretarial school.

MURPHY, MARTHA T.
429 Medford Street
Normal. Train to be a nurse.

MURPHY, MARY T.
15 Everett Avenue
Blondie. General. Collecting records, dancing, skating. To get a good job.

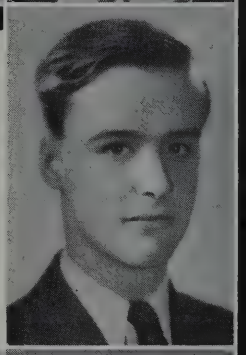

NARDINI, ROBERT F.
5 Ossipee Road
Bob. Scientific. Attend Tufts College.

MURPHY, BETTY A.
38 Browning Road
Normal. Reading, boating.

NARDONE, LOUIS J.
23 Craigie Street
Louie. Scientific. National Honor, swimming, skating. To be an electrician.

NASH, EUGENE F.
83 Curtis Street
Lefty. College. Class President. Student Council, National Honor, Chairman of Junior Night Committee. Football. Attend Boston College.

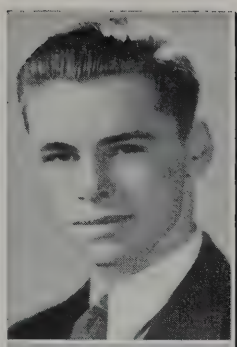

NAUGLER, ARNOLD E.
403 Washington Street
Arnie. Commercial. Sports, woodworking, pool.

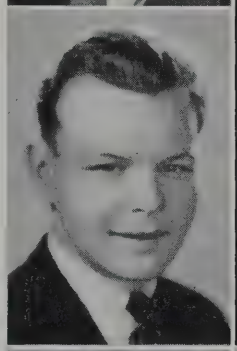

NEARY, EDWARD
17 Sargent Avenue
Ed. Scientific. W1MWB amateur radio, sports.

NELSON, ALICE E. D.
101 West Quincy Street
Fifi. Normal. Radiator Staff, National Honor, International Friendship, Portia Debating Society, Senior Play Committee and Cast, Assoc. Ed. Year Book, stamp collecting, bowling, collecting fancy paper napkins. Surgical nurse — Cambridge, Mt. Auburn Hospital.

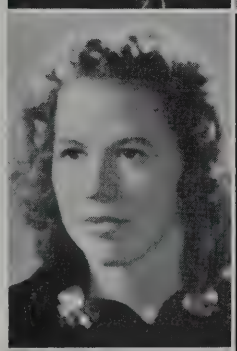

NETTO, DOROTHY M.
76 Gordon Street
Dottie. General. Dancing. Secretary.

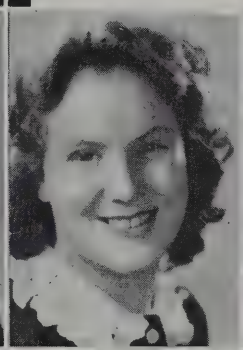

NEYLON, ESTHER V.
11 Atherton Street
Red. Commercial. Girls' Glee Club, dancing, horseback riding. Attend business school.

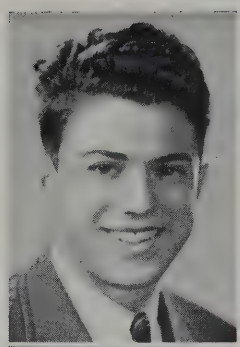

NICHOLS, STANLEY D.
63 Raymond Avenue
Fish. Scientific. Student Council, traffic squad, skiing. Work—school.

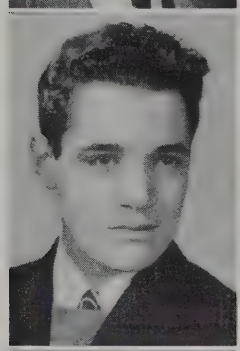

NIGRO, JOHN J.
21 Langmaid Avenue
Johnny. Commercial. Model airplanes, drawing. Aeronautic and mechanical schooling.

NORMAN, BERTHA E.
61 Putnam Road
Commercial. Reading, swimming, roller skating Attend a business school.

NORMAN, INGRID M.
61 Putnam Road
Ing. College. Dancing. Hospital training school.

NORRINGTON, DORIS
91 Bay State Avenue
Dee Jay. College. Players' Club, skating, swimming. dancing.

NORTH, JOHN J.
66 Avon Street
Jack. College. Radiator Staff, Senior Night Committee, Senior Play, Year Book Staff, sports, dancing, theatrical work. To go to college, learn music.

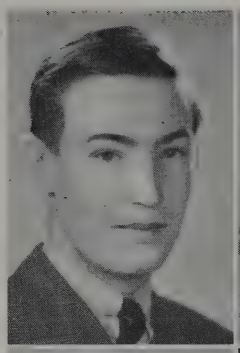

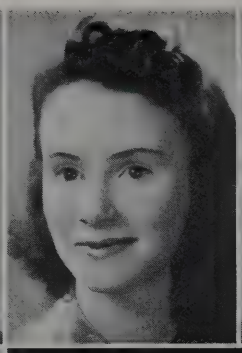

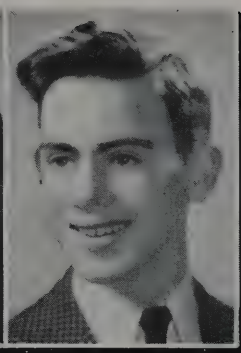

O'CONNOR, JAMES F.
90 Myrtle Street
Okie. Commercial. Ping pong, swimming. Join the Navy.

NOZZOLILLO, GLORIA
18 Ashland Street
Commercial. To be a medical secretary.

O'BRIEN, TERESA H.
38 Minnesota Avenue
Tess. Commercial. Swimming, tennis. Go to business school.

NUGENT, MARY H.
21 Cypress Street
Commercial. Proctor, Girls' Glee Club, horseback riding. To be an air hostess.

O'CONNOR, MARGARET
36 Nashua Street
Peggy. College. Radiator Staff, Year Book Staff, dancing, swimming, tennis. To be a dietitian.

O'BRIEN, THERESA M.
8 Charles Street
Terry. General. Skating, dancing, swimming. To go to business school.

•

O'BRIEN, WILLIAM F.
34 Albion Street
Bill. College. Basketball Singing.

O'CONNOR, ROZELLA
61 Ossipee Road
Zelle. Commercial. Girls' Bugle and Drum. Horseback riding, bowling, roller skating. Stenographer. Burdette.

O'BRIEN, JOHN H.
15 Putnam Road
O-B. General. Records. Attend Northeastern University.

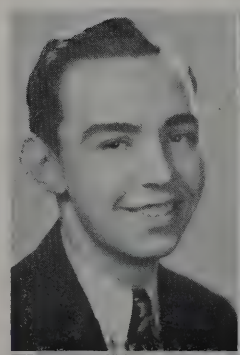

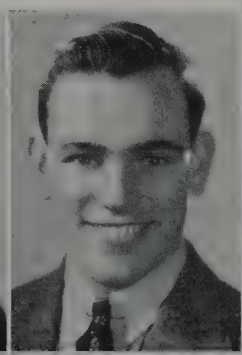

O'KEEFE, HELEN T.
45 Harrison Street
Okey. Commercial. Skating, swimming.

OWEN, GERTRUDE M.
22 Magnus Avenue
Kay. College. Tennis, writing. To work.

OLIPHANT, GERALDINE
44 Spring Street
Gerry. College. Junior Night Committee, swimming, basketball. To attend Burroughs Business School.

OLIVER, ISABEL A.
9 Cameron Avenue
Izzie. Commercial. Swimming, tennis, skating. To obtain a position.

OLIVIERI, JOHN
104 Prospect Street
Ollie. General. Radio. To become a radio engineer.

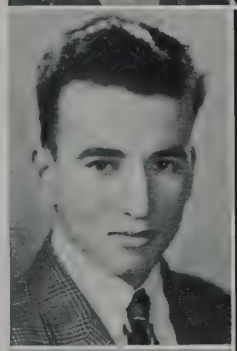

OLSON, SIGISMUND J.
24 New Hampshire Avenue
Ziggy. Commercial. Flower collecting.

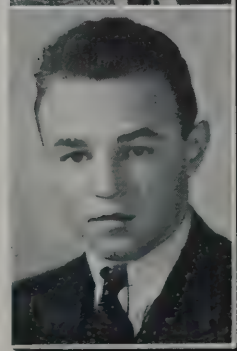

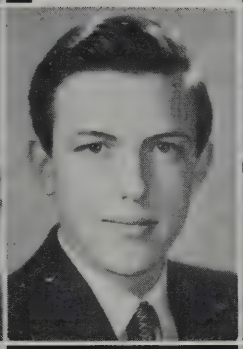

OLSON, WALTER
57 Upland Road
Ollie. Commercial. Student Council, band, handshaking. To become an embalmer.

O'NEIL, ELEANOR M.
138 Ten Hills Road
El. Commercial. To work.

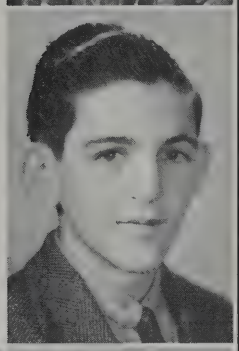

O'NEIL, HENRY E.
15 Tower Court
H. O. N. General. Football, swimming. To work in the shipyards.

O'NEIL, KATHERINE A.
5 Bartlett Street
Kay. Commercial. Collecting match covers, skating. To be a filing clerk.

O'NEILL, HELEN M.
22 Wellington Avenue
Commercial. Dancing, swimming, skating. To work in an office.

ORNE, EVELYN F.
372 Highland Avenue
Billie. Commercial. Girls' Glee Club, dancing, stamp collecting. To be a private secretary.

O'ROURKE, FRANCIS J.
15 Wesley Street
Charlie. Scientific. Big game hunting. To attend an engineering school.

PALMER, ARLENE G.
330A Highland Avenue
Chicken. Commercial. Collecting pictures. To become a Navy nurse.

O'ROURKE, MARY N.
25 Banks Street
Commercial. Swimming club, skating, reading. To become a nurse.

O'LEARY, GERTRUDE
67 Craigie Street
Gerty. Commercial. Swimming. To become a dietitian.

•

OWENS, ROLF H.
14 Wilson Avenue
Rolf. Commercial. Student Council, Proctor, traffic squad, building automobiles. To take evening course in Bentley's.

•

PAGLIVCA, EDWARD J.
24 Wilton Street
Eddie. General. Dancing, boating, skating. To become a song lyric writer.

ORTOLANI, LUIGI
166 Glen Street
General. Drawing and painting. Interested in air conditioning.

PALUMBO, NICHOLAS
6 Arthur Street
Nick. College. Baseball, swimming, dancing. To attend Boston College.

PAPA, ANNA M.
20 Rossmore Street
Ann. General. Bowling, singing, books. To be a librarian.

OTTO, NANCY A.
211 Holland Street
Commercial. Dancing, music, skating. Secretarial work.

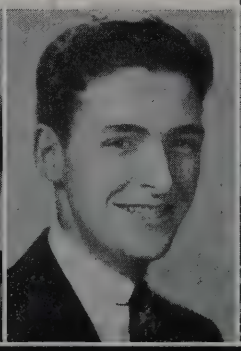

PARABOSCHI, MARIE
106 Heath Street
Swifty. College. Dancing, swimming, skating. To become a nurse.

PARK, DONALD
135 West Adams Street
Babe. Scientific. Band, records. Academy.

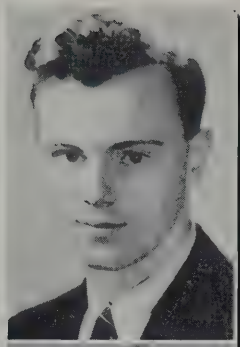

PARKER, ARTHUR L.
78 Gilman Street
Artie. College. Stamps, building model airplanes. Archeologist.

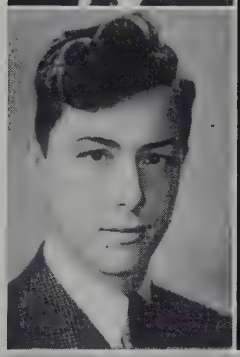

PARKER, EDROY J.
78 Gilman Street
"E. J." Scientific. Philately.

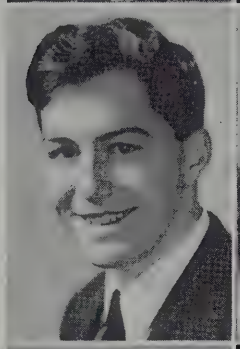

PARSONS, MURIEL A.
99 Hillsdale Road
Mule. Commercial. Bowling. Work.

PARTRIDGE, JUNE I.
18 White Street Place
Blondie. Commercial. Swimming club, bowling, swimming, dancing. Sargent School of Physical Education.

PASQUA, D. JOSEPHINE
95 Moreland Street
Jo. Normal. Reading. dancing.

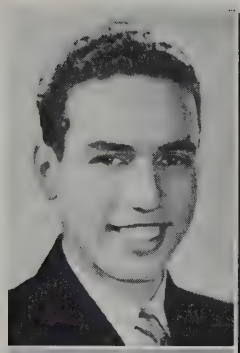

PASSANISI, THOMAS J.
62 Baily Road
Tammy. Scientific. Boat club, fishing. Diesel engineering school.

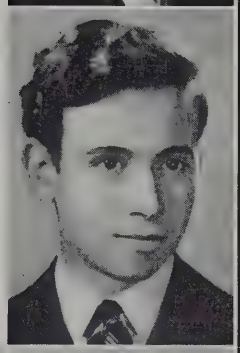

PATALANO, JOHN P.
497 Somerville Avenue
Johnny. Scientific. National Honor, band, music. U. S. Military Academy.

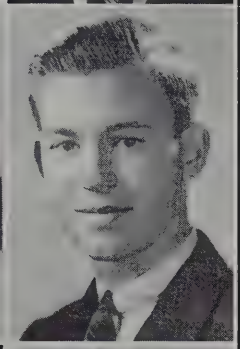

PATTERSON, ALEXANDER S.
14 Thorndike Street
Scientific. Orchestra.

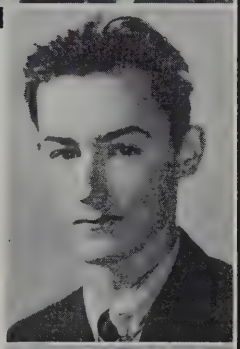

PEAK, GEORGE E.
49 Webster Street
Commercial. Bowling.

PEARLSON, JORDAN
3 Edgar Terrace
Yasha. College. Players' Club, Webster Debating Society, band, Senior Play Committee and Cast, coins, music, oratory. Boston University

PEARSON, CHARLES W.
9 Moore Street
Chic. General. Collecting records. Orchestra leader.

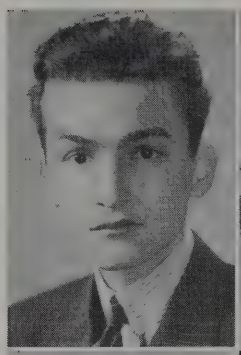

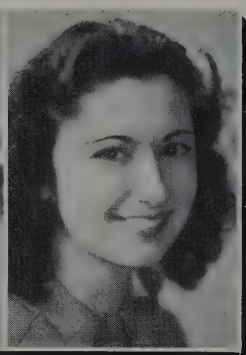

PHILLION, MARY B.
13 Fisk Avenue
Commercial. Swimming and roller skating.

PERACCHI, LOUISE M.
50 Wheatland Street
General. Dancing, roller skating.

PETRIE, JEAN L.
54 Curtis Avenue
Pete. Normal. National Honor, horseback riding, reading. Nurse.

PERRY, RITA C.
197 Highland Avenue
Commercial. Dancing and movies. Office work.

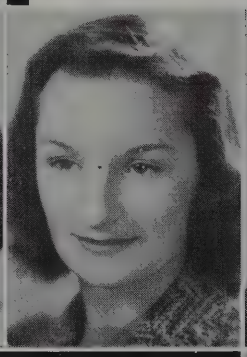

PHILLIPS, LESTER E.
2 Billingham Street
Les. College. Traffic squad, swimming. Boston University.

PETROSKI, IRENE K.
29 Century Street
Rene. General. Dancing, swimming, bicycling. Beautician.

•

PHILIP, CAROLINE A.
185 Highland Avenue
Carol. Commercial. Dancing, swimming, ice skating. Teach swimming.

PHILLIPS, VIRGINIA M.
145 Sycamore Street
Jinny. Commercial. Swimming, bowling, roller skating. Secretary.

PERRY, VANGEL
29 Cedar Street
Van. College. Student Council, Players' Club, Webster and Proctor, swimming, skating. Tufts.

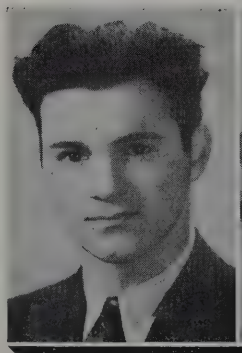

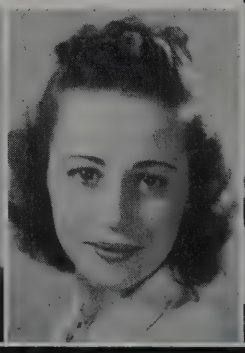

PICARDO, LENA J.
207A Summer Street
Lee. General. Collecting poems. Typist or machine operator.

PIERCE, ROBERT F.
40 Windsor Road
Ted. General. Railroad engineer.

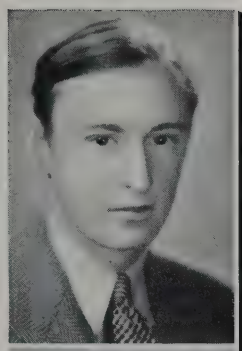

PILLA, CHARLES P.
85 Pearl Street
Commercial. Band. Master mechanic of Aeronautics.

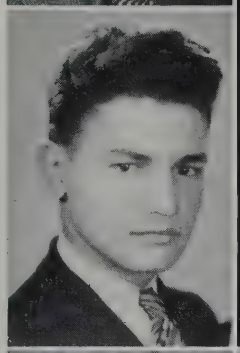

PISCOPO, CLORI
11A Bradley Street
Trixie. Normal. Dancing, swimming, boating.

PIZZELLA, EMMA L.
10 Miner Street
Pat. College. Dancing.

PIZZOTTI, ELMIRO J.
17 Howe Street
Murphy. Scientific. Fishing, hunting, and boating. Wentworth Institute.

PLANT, MARILYN L.
140 School Street
Mickey. Commercial. Horseback riding, skiing. Business school.

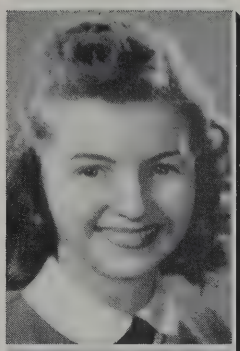

POWERS, DOROTHY C.
7 Spring Hill Terrace
Dottie. College. Players' Club, swimming, hiking, tatting. College.

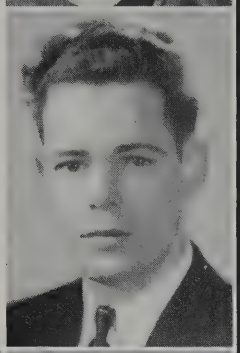

POWERS, RICHARD H.
9 Houghton Street
Buster. General. Navy.

PREZIOSI, JENNIE M.
66 Lowell Street
Chic. Commercial. Dancing, skating. Machine operator.

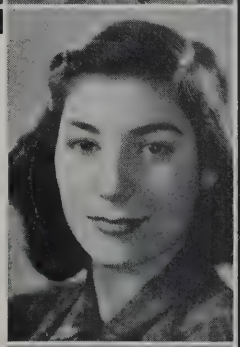

PRISCO, FRANCES M.
34 Puritan Road
Chickie. Commercial. Dancing. Dancing teacher.

PROVENCHER, BETTY-LOUISE
391 Broadway
College. Student Council, Junior Red Cross, dancing, bowling, skating. Hygienist.

PUGATCH, CHARLOTTE
12 James Street
Puggy. Normal. Radiator Staff, National Honor, Players' Club, Portia Debating Society. Drawing, bicycling, skating. Boston University.

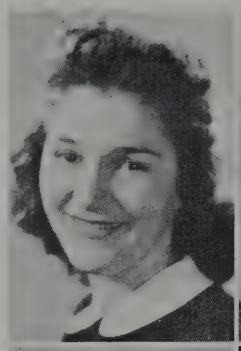

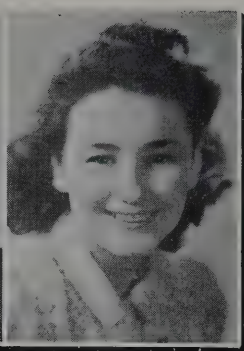

RADIGAN, DOROTHY E.
63 Sycamore Street
Dot. Commercial. Dancing. Office work.

PUGLIA, CARLO
26 Berkeley Street
Puglia. Scientific. Sports.

QUIGLEY, CHARLES F.
48 East Albion Street
Charlie. Scientific. Swimming, skating. Draftsman.

QUACQUARINI, ALYCE
33 Murdock Street
Quacky. Commercial. Piano playing, Badminton, dancing, travel. Continuation school.

RAIMO, BERNICE L.
17 Albion Street
Bunny. Commercial Dancing, singing, movies. Office work.

QUIGLEY, MURIEL M.
68 Liberty Avenue
Quigey. Normal. Skiing. Medical secretary.

•

RABBAT, LILLIAN M.
425 Medford Street
Lil. Commercial. Writing and reading, swimming. Secretary.

RAMSDELL, ELINOR
94 Highland Road
Ronnie or El. College. Tennis Club. Sailing, tennis. College.

QUATIERI, JOHN
279 Lowell Street
"Quack". Scientific. Orchestra, band, band leader. Aeronautical engineer.

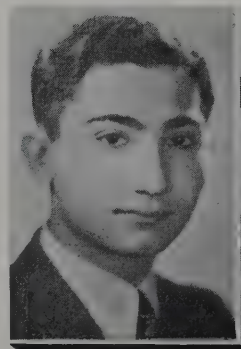

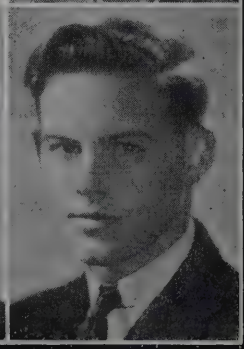

RANGER, LEON B.
36 Ossipee Road
Bud. Scientific. Sports. reading, guns. U. S. navy.

RAPPOLI, EMMA L.
189 Cedar Street
Emmy. Commercial. Sports, drawing, dancing. Business school.

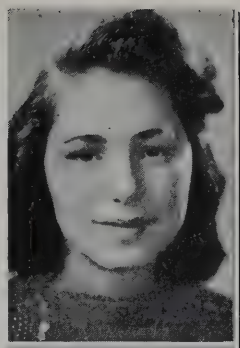

RAY, DAVID J.
17 Garden Court
Cup. General. Bowling.

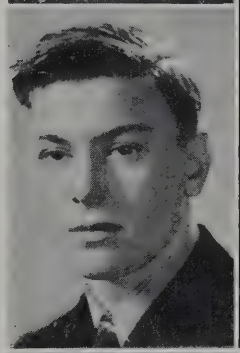

RAYMOND, FRANK R.
359 Somerville Avenue
Ray. General. Football. Aeronautical mechanics.

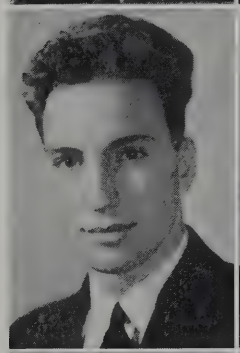

REARDON, ELIZABETH
51 Glen Street
Lorraine. Commercial. Radiator Club. Reading, cooking, outdoor sports. College.

REARDON, LEO D.
75 Electric Avenue
Scientific. Hockey. Swimming, hockey.

REDPATH, PAULINE
43 Webster Street
Commercial. Stenographer.

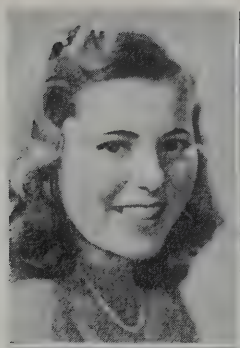

REEN, HELEN D.
30 Woods Avenue
College. Skating, swimming. College.

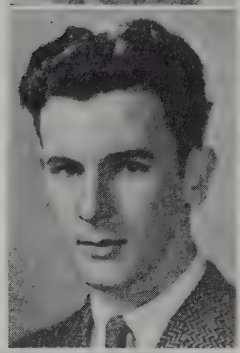

REGAN, JAMES J.
48 Farragut Avenue
Scientific. Senior Play. Golf. Boston College

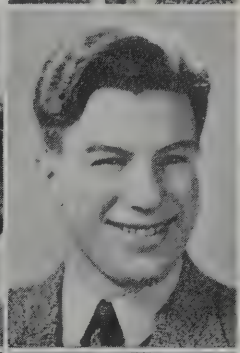

REGO, MANUEL
11 Tower Court
Manny. College. Student Council, Football Captain. Dancing, basketball, driving. University of Iowa.

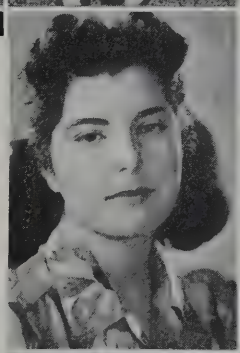

REGO, MARY C.
15 Quincy Street
May. Commercial. Tennis, dancing, writing. Private secretary or novelist.

REILLY, ANNA M.
41 Sunset Road
Little One or Smiley. General. Out-door sports, dancing. Secretarial and office work.

RENDA, ANTHONY T.
97 Rogers Avenue
Thomas. Commercial. Skiing, skating. Designer.

RIGOPOULOS, GEORGIA
16 Sycamore Street
Jiggie Commercial. Radiator Staff, Year Book Staff. Roller skating, dancing, tennis. Journalist.

REPETTA, MARY E.
38 Madison Street
Mariah. Commercial. Reading, swimming, talking. Simmons College.

RICCIO, MARIE V.
54 Craigie Street
Ric. Commercial. Roller skating, dancing. Office work.

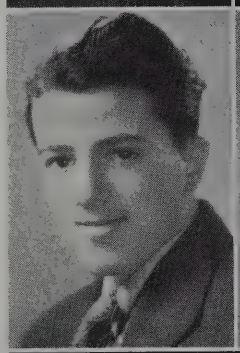

RESENELIS, GEORGE
305 Washington Street
College. Collecting photographs and records. Aviation school.

RILEY, KENNETH M.
78 Josephine Avenue
Kenny. Scientific. Traffic Squad. Skating, baseball. College.

RICHARD, NORMAN A.
40 Mystic Avenue
Muscles. Commercial. Weightlifting.

•

RICHARDS, ROBERT C.
86 Lowden Avenue
Lefty. College. Sports. College.

ROBERTS, ARLINE P.
19 Fountain Avenue
Lee. College. Drawing, skating. Dress designing.

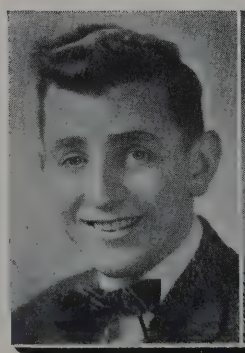

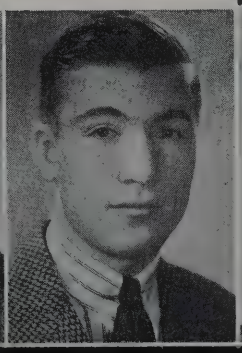

RESTEGHINI, ALFRED C.
42 Ivaloo Street
Rusty. Commercial. Girls, sports, dancing. U. S. navy.

ROBICHEAU, ALBERT J.
18-A Gorham Street
Bunny. Commercial. Baseball, hockey, and football.

ROBINSON, LEVI
41 Clark Street
Robbie. College. Sports, golf, ping pong. College.

ROBINSON, WILLIAM
18 Victoria Street
Bill. Scientific. Reading, skating. College.

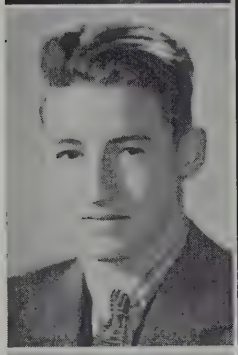

ROCHA, FRED F.
5 Vine Court
Lenny. Commercial. Swimming, dancing, baseball. Work for the government

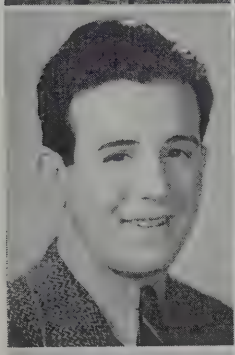

ROCHE, ANDREW J.
153 Albion Street
Andy. General. Traffic Squad, sports.

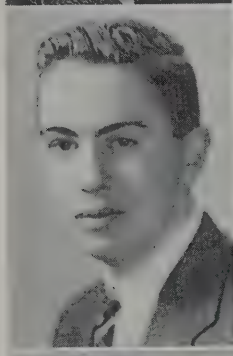

ROCHE, JOHN E.
411A Medford Street
Johnny. General. Swimming. Aviation.

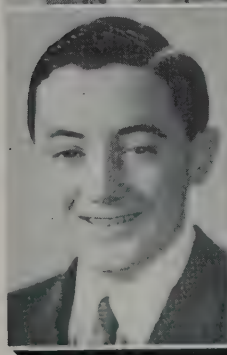

ROCHE, JOSEPHINE
7 Pembroke Street
College. Dancing, skating and music. Business school.

ROGAN, EILEEN D.
5 Woodbine Street
Commercial. Swimming, bicycle riding.

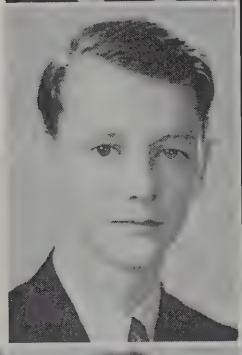

ROGERS, JOHN W.
3 Montrose Street
Scientific. Senior Night Committee, Players' Club, band, Radiator Staff, Webster Debating, Sholarship Play, Year Book Staff, sports, dancing. College.

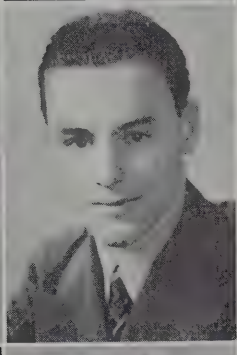

ROSE, EDWARD A.
66 Springfield Street
Eddy. General. Baseball, track. Government position.

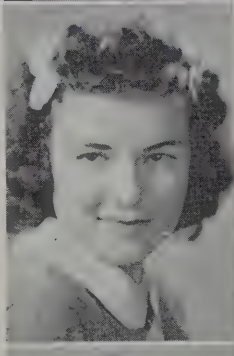

ROSENBERG, JUNE D.
112 Central Street
College. Swimming. St. Elizabeth's Hospital. Nursing.

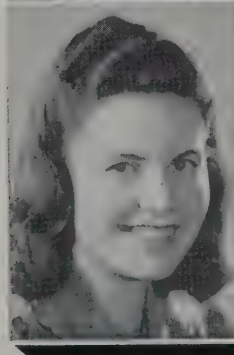

ROSS, MARGARET E.
9 Sterling Street
Maggie. College. International Friendship League. Sports. B. U.

ROSS, PHYLLIS L.
94 Summer Street
Phyl. Commercial. Ice skating, dancing, tennis. Boston University.

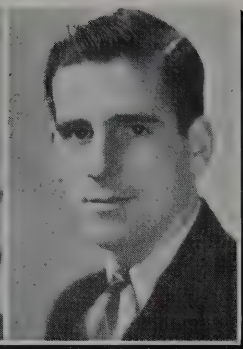

ROY, MYRON M.
8 Pinckney Place
Roy. General. Civil Service employment.

ROSS, WALLACE M.
10 Heath Street
Wally. Commercial. Swimming, reading, classical music. Seaman.

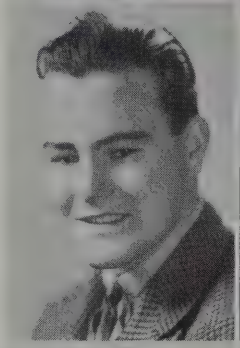

ROWELL, DOROTHY E.
26 Granite Street
Dottie. Commercial. Dancing, tennis. Detective.

ROSSI, ANTOINETTA
7 Richardson Terrace
Netta. Commercial. Collecting samples.

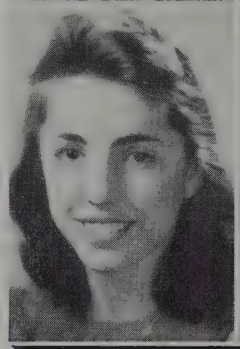

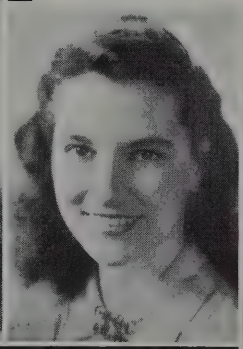

RUGGIERO, AMERINO
78 Vernon Street
Merino. General. Traveling. Machinist.

ROWLEY, SHIRLEY C.
33 Willow Avenue
Commercial. Proctor, Swimming Club, bowling, dancing, swimming. To be a model.

•

ROY, DORIS J.
26 Brook Street
Dot. Commercial. Radiator Club, Year Book Staff.

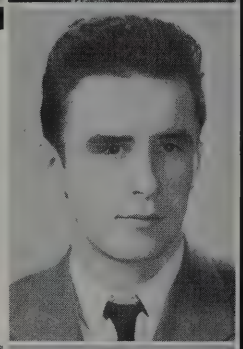

RUSSELL, JOHN F.
40 Central Road
Jack. Scientific.

ROSSI, RICHARD G.
65 Endicott Avenue
Dick. General. Meterology, engine designs. U. S. Air Reserves.

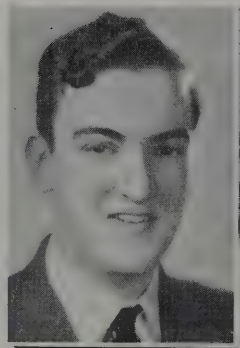

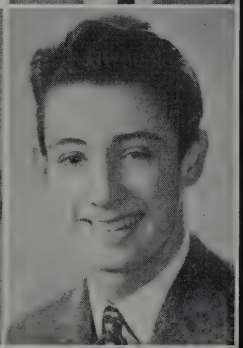

RYAN, FRANCIS
22 Bromfield Road
Fran. Commercial Pianist.

RYAN, GERTRUDE F.
75 Curtis Street
Gert. General. Bowling and dancing.

SALANI, ROSALINDA
15 Belmont Street
Linda. Commercial. Girls' Glee Club, music. To attend business school.

SALIPANTE, CIVITINA
400 McGrath Highway
Shudy. General. Reading, dancing, sports. To work in an office.

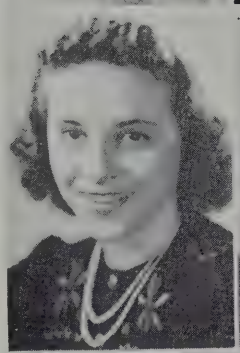

SANTORO, DORA F.
25 Ivaloo Street
Do. College. Stamp collector. Business college.

SARKISIAN, IRENE ANN
16 Park Avenue
College. Skiing, horseback riding, bowling. Bryn Mawr College.

SARNO, GLORIA P.
5 Autumn Street
Lucky. Normal. Drawing, dancing, collecting phonograph records. To attend art school or nursing school.

SARNO, MARIE G.
57 Prichard Avenue
Commercial. Attend business school.

SARTORI, TERESA A.
26 Belmont Street
Tessie. Commercial. Cooking, sewing, reading. To be a stenographer or secretary.

SARKISIAN, RUBY
122 Cross Street
General. Drawing. To do filing.

SAVINA, JOSEPH
35 Whitman Street
Joe. Scientific. Photography. Lowell Institute.

SCAGLIONE, WILLIAM
18 Sewall Street
Bill. Scientific. Wrestling, football, boxing. College.

SCALINGI, NORMA E.
104 Josephine Avenue
College. National Honor, Senior Play, tennis, swimming. Boston University.

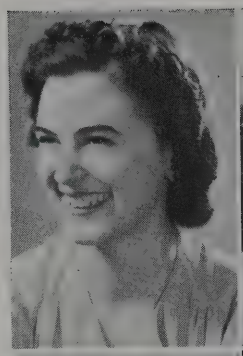

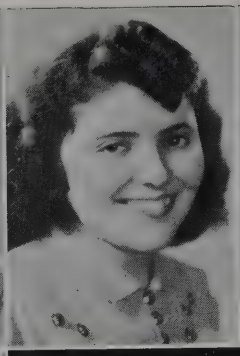

SEWALL, ROBERT F.
125 Walnut Street
Bob. Scientific. Marine engineer.

SCHAEJBE, ELINOR A.
30 Malvern Avenue
El. General. Roller skating, bowling.

SEARS, EDNA M.
173 Central Street
Ed or Nana. General. Comptometer operator.

SCHICK, MAYBELLE L.
18 Gorham Street
College. National Honor, swimming, tennis. Training school.

SEYFFERT, MARION A.
101 Bailey Road
College. Girls' Bugle and Drum, swimming, skating, skiing. Business school.

SACARD, GLORIA L.
18 Acadia Park
Nibs. Commercial. Skating, piano, dancing. Business college.

•

SERETTO, MICHAEL L.
585 Broadway
Mike. Commercial. Stamp collecting. Accountant.

SHANAHAN, ARLINE
70 Central Street
Brenda. Commercial. Driving, dancing, bowling. Nurse.

SCOTT, VIRGINIA
12 Craigie Street
Jinny. College. Radiator Staff, National Honor, Year Book Staff, reading, hiking. College.

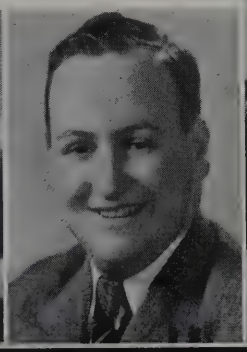

SHANNON, ROSEMARY
16 Linden Avenue
Nickie. Commercial. Dancing, tennis, skating. Dental hygienist.

SHEEHAN, DOROTHY
24 Hudson Street
Jackie. Commercial. International Friendship League, drawing, sports, dancing. Commercial artist.

SHEEHAN, KATHLEEN
131 Albion Street
Kay. Commercial. Piano, dancing. Air hostess.

SHERIDAN, DONALD C.
96 Wallace Street
Dow. General. Photography, boat building. Navy.

SHERMAN, JOHN E.
26 Wesley Street
Johnnie. College. Work in an office.

SHERMAN, MARY E.
22 Autumn Street
Jitter. Commercial. Basketball, dancing. Interior decorator.

SHULMAN, SYLVIA
101 Bartlett Street
Syl. Normal. Swimming, bowling, roller skating. Business school.

SILVA, ADELINE A.
41 Lake Street
Honey. Commercial. Dancing, swimming, drawing. Bookkeeper.

SILVER, FRANCIS W.
47 Paulina Street
Frank. Commercial. Sports. Navy.

SIMPSON, EDGAR H.
3 Century Street
Boris. Scientific. Football. English literature. Explorer.

SLISKI, DANIEL JOSEPH
46 South Street
Danny. General. Baseball. Electrical engineer.

SLOANE, SHIRLEY S.
472 Broadway
Lee. College. Tennis, swimming. College.

SMALL, FLORENCE J.
16 Westminster Street
Speedy. College. Sports, dancing. Laboratory technician.

SMITH, KATHERINE J.
109 Willow Avenue
Kay. Commercial. Swimming, bowling, skiing. Private secretary.

SMALLMAN, EVELYN
40 Tufts Street
Evie. Commercial. Skating. Bookkeeper.

SMITH, EDNA M.
36 Tennyson Street
Ed. Normal. Swimming, hockey, diving. Nurse.

SMITH, CLAIRE B.
36 Tennyson Street
Normal. Swimming, canoeing, diving. Nurse.

SMITH, MARILYN A.
109 Orchard Street
Smitty. College. Radiator Staff, Players' Club, National Honor, Portia Debating Society, Year Book Staff, reading, good music. Simmons.

SMITH, GRACE E.
121 Central Street
Commercial. National Honor. Business college.

•

SMITH, JOHN J.
36 Central Road
Smitty. General. Traffic Squad. To be a teacher.

SMITH, RAY E.
253 Summer Street
Smitty. Commercial. Band, collecting stamps. Be a band leader.

SMITH, DOROTHY M.
60 Concord Avenue
Smitty. Normal. Girls' Bugle and Drum, collecting menus, skating, swimming. Medical secretary school.

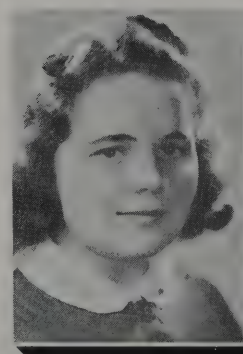

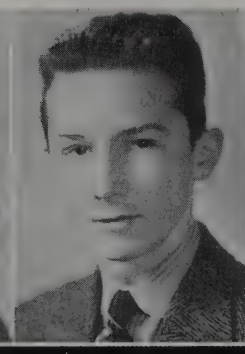

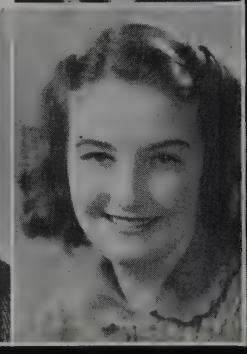

SMITH, RITA M.
17 Mountain Avenue
Normal. Girls' Glee Club, horseback riding, tennis. Business school.

SOUSA, GLORIA A.
17 College Hill Road
Sue. Commercial. Horseback riding, dancing, swimming. Business college.

SOUSA, JOHN J.
640 Somerville Avenue
Johnnie. General. Hunting. Navy.

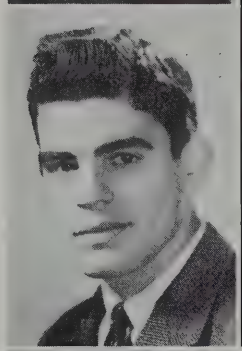

SPAULDING, CHARLES
51 Victoria Street
Oxford. Scientific. Boating, building models of ships. Naval air corps.

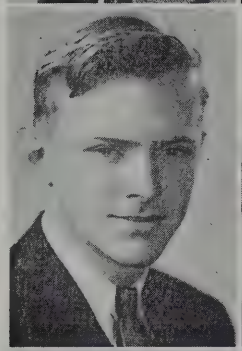

SPENCE, HOWARD H.
26 Kidder Avenue
Zeke. College. Track.

SPENCER, EDWIN F.
42 Vermont Avenue
Spence. Commercial. Proctor, baseball, softball, skating. Welder.

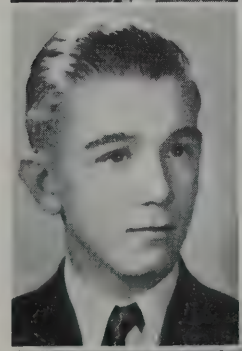

SPERDUTO, CIVITA
39 Horace Street
Civy. Commercial. Tennis. Work in an office.

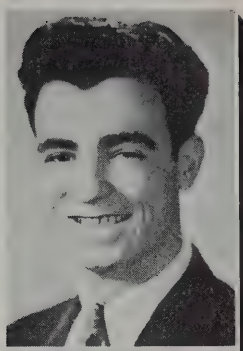

SPERLINGA, FRANK
19 Sewall Street
Lefty. Scientific.

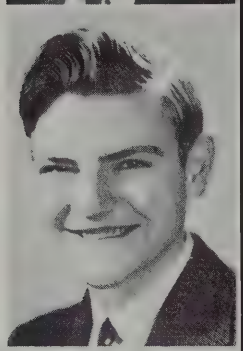

SPIERS, JAMES R.
34 New Hampshire Ave.
Jim. General. Pool, skating, resting. To travel.

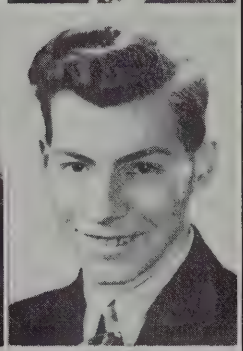

SPINOSA, VINCENT J.
15A Cross Street
Jimmy. Sientific. Electrical experimenting. Enter M. I. T.

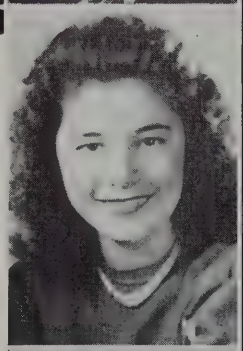

SPURIA, ELIZABETH
53 Mansfield Street
Betty. Commercial. Dancing, swimming, sports.

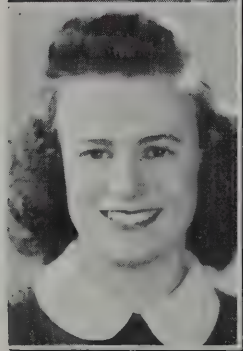

SPURR, MURIEL I.
6 Dartmouth Street
National Honor, swimming, skating, reading. To attend business college.

STANLEY, ARLINE M.
87 Temple Street
Ar. Commercial. Dancing, skating, tennis. Clerical worker.

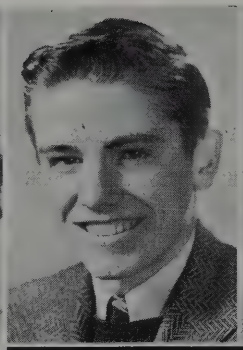

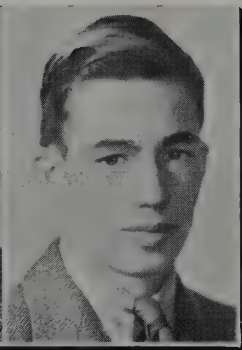

STONE, DONALD L.
12 Connecticut Avenue
Stony. General. Boat Club, boats, skating. To go to sea.

STAPLES, FREDERICK J.
6 Holyoke Road
Mooch. Commercial. Attending sports. Become a reporter.

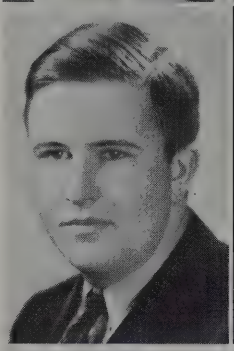

STERLING, EARLE S.
81 Bristol Road
Legs. General. Playing pin ball machines. Diesel engineer.

STARES, DOROTHY G.
22 Richdale Avenue
Dot. Commercial. Reading, dancing. Office worker.

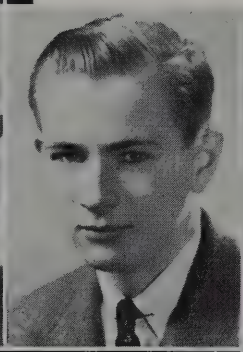

STRATIS, MICHAEL
8 Everett Street
Mike. General. Radiator Staff, Student Council, National Honor. Year Book Staff. Drawing. To be a cartoonist.

STEWARD, HARRY E.
103 Hillsdale Road
Hap. Commercial. Radio Eastern Radio Institute.

•

STOICO, MARY M.
113 Washington Street
Peanuts. General. Reading, dancing, drawing. To go to work.

STRATIS, RALPH
8 Everett Street
Curley. Commercial. Track, skating, swimming. Business administration.

STATZ, JOSEPH C.
417 Somerville Avenue
Stats. Commercial. Printer.

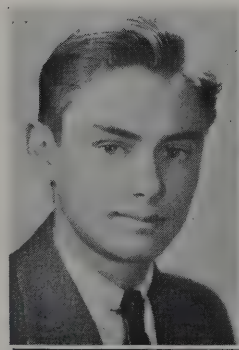

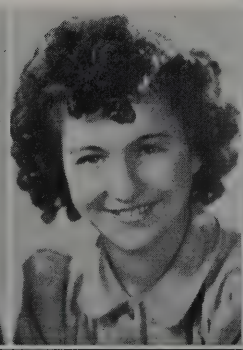

STRINGOS, JAMES G.
263 McGrath Highway
Panther. General. All of men's sports.

STUART, LOUIS F.
117 Hudson Street
Stuie. Commercial. Dancing, sports, girls. Navy mechanic.

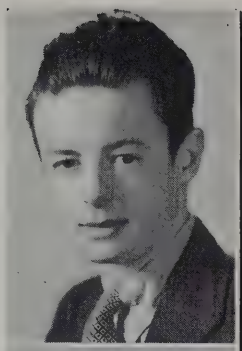

SULLIVAN, ALICE A.
4 Oakland Avenue
Sully. Commercial. Girls' Glee Club, skating, dancing, swimming. Business school.

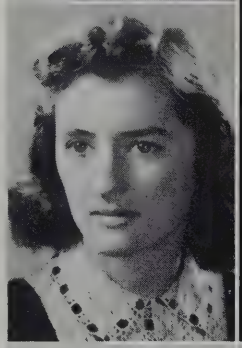

SULLIVAN, CATHERINE
13 Spring Street
Caffey. College. Tennis Senior Play, skiing, tennis, swimming. To study medicine.

SULLIVAN, JAMES E.
99 Marion Street
Sully. Scientific. Sports. Accountant.

SULLIVAN, JOHN F.
25 Willoughby Street
Jack. College.

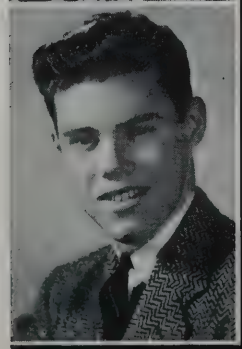

SULLIVAN, MARY A.
12 Ash Avenue
Sully. College. To be a nurse.

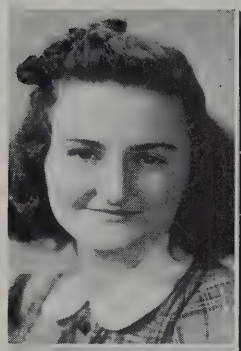

SULLIVAN, MARY J.
34A Belmont Street
Sully. Commercial. Tennis, skating. Business.

SUMARES, ALICE A.
451A Somerville Avenue
Al. General. Corresponding to foreign countries. To be a success in the business world.

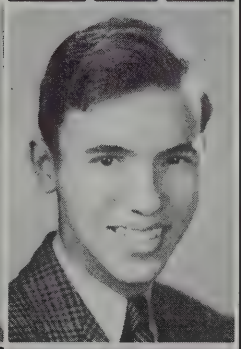

SYER, WARREN B.
22 Tower Street
Sy. Scientific. Radiator Staff, Student Council, Players' Club, Webster Debating Society, Scholarship Play, hockey, Year Book, music, skating. Work on a newspaper.

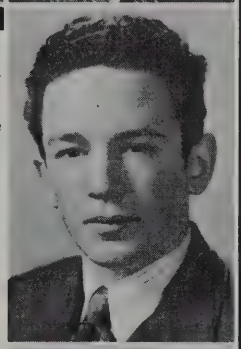

SYLVA, JOSEPH L.
30 Houghton Street
Joe. General. Orchestra, band, flute playing. Become salesman.

TAMLYN, ALTA R.
18 Walnut Road.
Rhoda. College. Dancing, swimming, skating. Nursing.

TASHO, NICHOLAS
27 Everett Avenue
College. National Honor, Proctor, cooking United Fruit dealer.

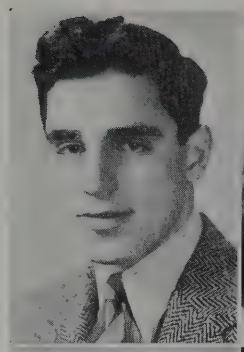

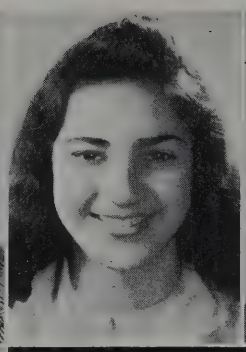

THIBODEAU, ERNEST
21 Kenneson Road
Ernie. Scientific.

TAYLOR, HELEN H.
6 Grand View Avenue
Joe. General. Girls' Bugle and Drum, dancing, horseback riding. Nurse.

TEDESCO, DOROTHY M
11 Arnold Avenue
Teddy. General. Tennis, Girls' Glee Club, dancing, sports. Beauty culture.

TAYLOR, OLIVE H.
10 Harrison Street
Duchess. College. Music, riding, dancing. Virginia State College.

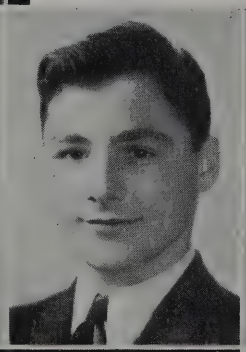

THOMPSON, JOHN D.
11 Austin Street
Jack. General. Bowling, football.

TESTA, LAWRENCE V.
19 Gorham Street
Larry. Scientific. Collecting sports records. College.

THEODORE, ELIZABETH
3 Century Street
Betty. Commercial. Girls' Bugle and Drum, dancing, tennis, skating. Dress designer.

THOMPSON, JOHN L.
65 Putnam Road
Jack. Commercial. Traffic Squad, Boat Club, Senior Play, tennis, horseback riding, stamp collecting, fishing. Wentworth College.

TEAKLES, DOROTHY A.
43 Curtis Avenue
Dot. College. Collecting records. Forsyth College.

THOMPSON, LINWOOD
62 Simpson Avenue
Len. Scientific. Hockey. Football. To go to college.

TIERNEY, VIRGINIA R.
107 Temple Street
Gin. Normal. Collecting animal pictures, swimming. Nurse.

TODISCO, MARCELLINE
17 Porter Street
Marcie. General. Girls' Tennis, dance. Wilfred Academy.

TOMEO, THERESA A.
73 Curtis Street
Commercial. Reading, dancing. Business school.

TONUCCI, RAOUL
28 Murdock Street
Ty. Commercial. Boat Club, swimming and all other sports. Be a band leader.

TOPJIAN, JOHN A.
49 Conwell Avenue
Toppy. General. Senior Play, photography. Photo engraver.

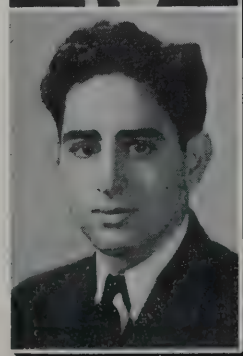

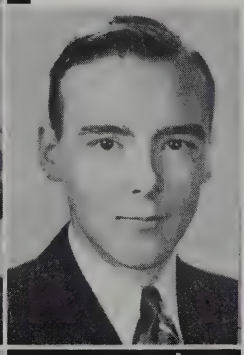

TRASK, LINCOLN H.
80A Fremont Street
Abe. Scientific. Skiing, swimming, ice skating. Northeastern.

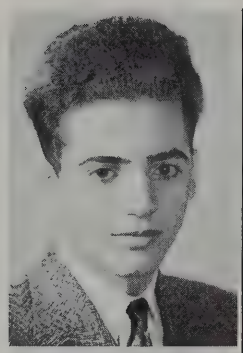

TREANTOS, ANGELO J.
74 Newbury Street
Michael. Scientific. Photography. Radio engineer.

TREMBLAY, LILLIAN R.
160 Pearl Street
Lil. College. Sports. Business school.

TRIBER, BERNARD
112 Broadway
Bernie. College. Photography.

TSOTSI, VIRGINIA
122 Powder House Blvd.
Ginny. College. National Honor, Portia Debating Society. New England Baptist Hospital.

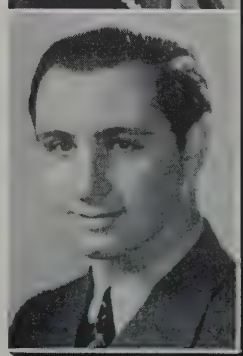

TUCCELLI, ANTHONY
15 Poplar Street
Tucci. Commercial. Football, sports and chemistry. Continue with chemistry.

TURNER, IRENE L.
9 Eliot Street
Rena. Commercial. Flying, swimming. Further education.

TUTELA, LOUISE A.
4 Edward Wilson Sq.
Wee Wee. General. Dancing, sports. Office work.

UNDERHILL, MARY T.
41 Gov. Winthrop Road
General. Girls' Bugle and Drum, cooking, tennis, swimming.

URRO, LENA R.
1 Prescott Street
Commercial. Dancing, swimming. Typist.

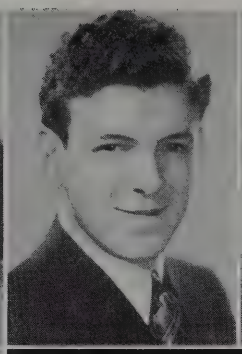
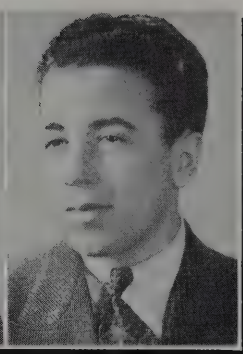

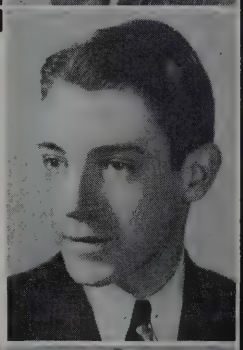

URRO, JOSEPH J.
1 Prescott Street
Joe. Commercial, Traffic Squad, swimming, basketball.

•

VALENTE, ANTHONY S.
52 Medford Street
Mac. Commercial. Traffic Squad, collecting old coins, swimming. Bookkeeper.

•

VALIANTE, LOUIS G.
53 Partridge Avenue
Louie. Scientific. Orchestra, drumming, sports. Foot doctor.

VALLESIO, ANTHONY
35 Skehan Street
Tony. Commercial. Sports. Be a hockey player.

VIEIRA, ADELINE T.
25 Victoria Street
Lena. College. Airplanes, singing. Ice, roller skating. Air hostess.

VOLKMAN, DONALD W.
31 Chandler Street
Drawing. College.

VOLPICELLI, ESTHER V.
20 Elm Street
Est. General. Dancing, skating, swimming. Laboratory technician.

VOORTHAMIS, VICTORIA
26 Virginia Street
Niki. Commercial. Tennis, dancing, reading. To go to business school.

VRATTOS, LOUIS P.
20 Powder House Boulevard
Band. College.

VROOM, GEORGE F.
227-A Summer Street
General. Traffic Squad, photography, swimming, hunting.

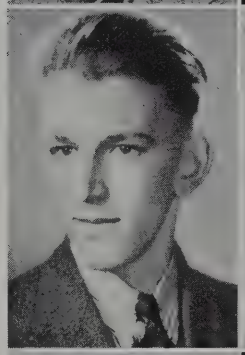

WADE, PHYLLIS E.
17 Maple Avenue
Phyl. College. Senior Night Committee, skating, singing, bowling. Business school.

WAITE, GRACE L.
33 Thurston Street
College. Dancing, swimming.

WALL, EDWARD J.
48 Oak Street
Eddie. General. Dancing, swimming, baseball. To go to sea.

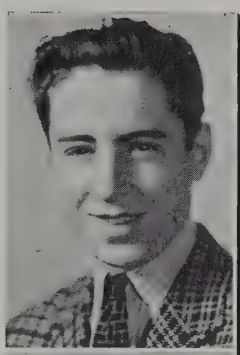

WALLACE, HUGH F.
90 Glenwood Road
Hugie. Scientific. Proctor, aviation, diving, skiing. To be president of C.I.O.

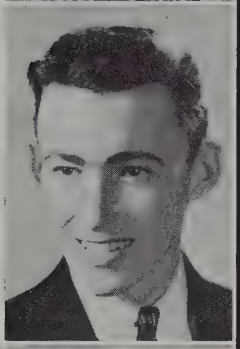

WALLACE, JOHN
21 Delaware Street
Scottie. General. Skating. swimming. Contractor.

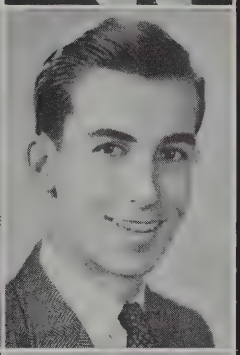

WALSH, FRANCIS E.
20 Russell Road
Frannie. Commercial. Dolls and girls. Accountant.

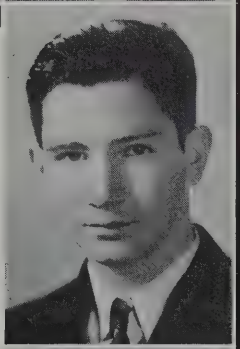

WALSH, FRANCIS I.
9A Tennyson Street
Frank. General. Photography. Trade school.

WALSH, GEORGETTE W.
162 Curtis Street
Georgie. College. Drawing, skating, stamps. Nursing school.

WALSH, JUNE V.
345 Summer Street
Commercial, Roller skating. To work in an office.

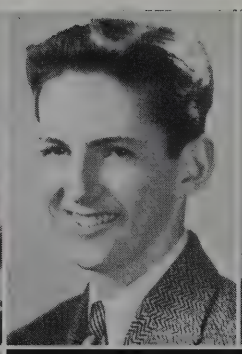

WEST, PAUL R.
44 Banks Street
Whizzer. College. Sports and women. College.

WATSON, WILLIAM J.
19 Knowlton Street
Bill. Commercial. Collecting rare worms. Sports announcer.

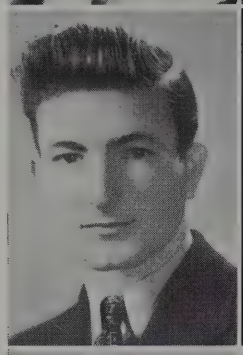

WELCH, WILLIAM H.
127 Josephine Avenue
Will. Scientific. Student Council, Proctor, Photography. Lowell Institute.

WEEKS, GERTRUDE A.
251 Highland Avenue
Trudy. Commercial Swimming.

WHALEN, HELEN F.
24 Linden Avenue
Commercial. Drawing, skating, tennis. Clerical work.

WELDON, BARBARA M.
2 Pearl Terrace
Barb. Commercial. Saving pennies. Business school.

WELDON, JOHN J.
40 Puritan Road
J. J. College. National Honor, Webster Debating Society. Cryptography. Harvard

WHELAN, DOROTHY M.
4 Trull Street
Dot. Normal. International Friendship, tennis, Girls' Bugle and Drum, skating, dancing, swimming. To be a masseuse.

WELCH, CATHERINE L.
105 School Street
Kay. Commercial. Swimming.

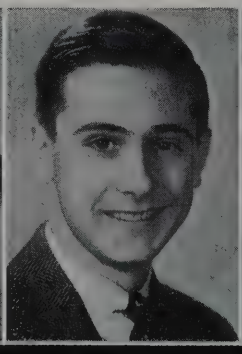

WHITE, GLORIA R.
45 Bay State Avenue
Commercial. National Honor, Student Council, baseball, basketball, hockey, Swimming Club, all sports. Going to Sargent School.

WHITE, KATHLEEN
9 Cedar Avenue
Kay. Commercial. Swimming, skating, dancing. Air hostess.

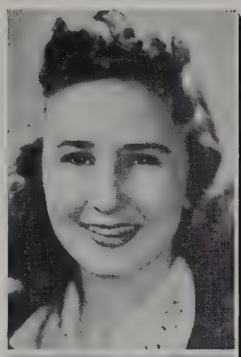

WHITE, MARY E.
52 Webster Street
General. Dancing, swimming, skating. Business school.

WHITEFIELD, JUNE M.
33 Walnut Street
College. National Honor, orchestra, Swimming Club, dancing, swimming, sailing. Simmons College.

WHITMORE, PRISCILLA
45 Lowden Avenue
Suggy. College National Honor. Medical secretary.

WHITTIER, ELEANOR
105 Heath Street
Flash. Commercial. Dancing, skating. To be a private secretary.

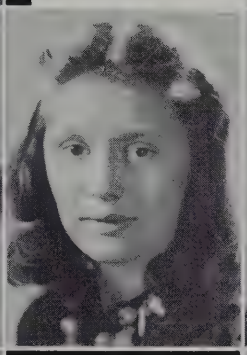

WIKE, DORIS J.
263 Summer Street
Dot. General. Collecting facts about movie stars.

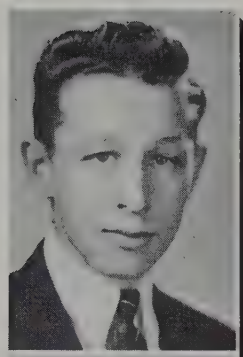

WIENCKO, EDWARD J.
105 Prospect Street
Eddy-Wimpy. General. Photography, building planes. Aviation photographer.

WILLIAMS, MARJORIE
28 Richdale Avenue
Midgie. Normal. Girls' Bugle and Drum, dancing, swimming.

WILLIAMS, RALPH W.
66 Oxford Street
Scientific. National Honor, band. Aeronautical engineer.

WILLIS, GLADYS M.
11 Woodbine Street
Willie. Normal. Girls' Glee Club, playing piano, swimming, dancing. Mt. Auburn Hospital for Nursing.

WILLIS, ROBERT E.
29 Teele Avenue
Bob. General. Driving. Salesman.

WILSON, FLOYD S.
116 Walnut Street
Will. College, Proctor, ping pong. Further my education.

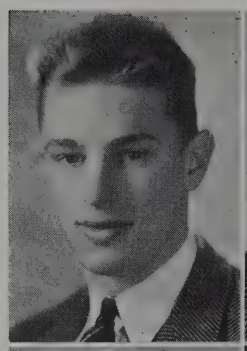

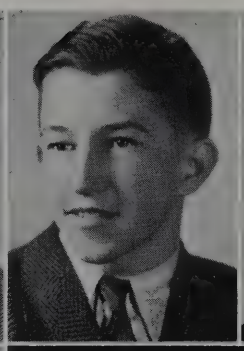

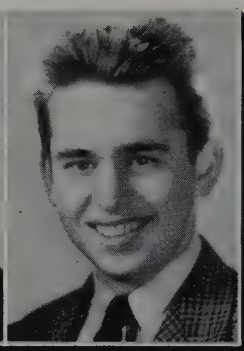

WRIGHT, NORMAN J.
42 Hudson Street
Nidge. Scientific. Reading, hockey, music. Work.

WILSON, ROLAND A.
132 Willow Avenue
Ron. Commercial. Band, music, football. Engineering school.

WINTERSON, JOHN J.
24 Alpine Street
Johnny. General. Photography, most sports. Business school.

•

WITHROW, ROBERT
17 Wigglesworth Street
Bob. General. Roller skating. To attend aviation school in Pensacola.

•

WOHR, RUTH J.
23 Cottage Avenue
Ruthie. College. Student Council, Girls' Bugle and Drum, Glee Club, skating, stamps, music. To go to art school.

WILSON, VIRGINIA M.
15 Dartmouth Street
Ginny. Commercial. Reading, skating, tennis. Clerical position.

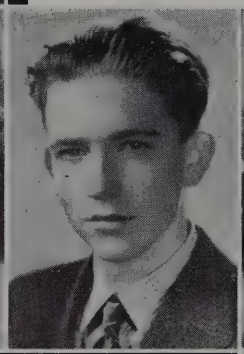

WRIGHT, SHIRLEY M.
4 Edgar Court
College. To go to college.

YAKES, ANGELINE
99 Yorktown Street
Angie. Commercial. Dancing. To be a secretary.

WILTON, BETTY M.
30 Moore Street
Betty. General. Girls' Glee Club, reading. Librarian.

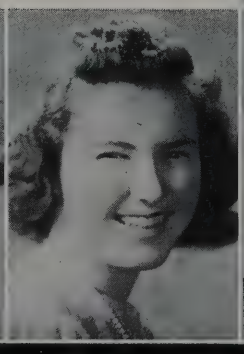

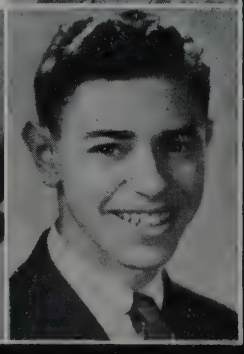

YANOW, PERRY
64 Putman Street
Yessir. College. Driving, chemistry, photography. Harvard Medical.

YEOMANS, GERALD N.
55 Pearson Avenue
Jerry. Commercial. Band, musician. To find work.

FOSTER, WILLIAM S.
26 Temple Street
Bill. General.

YOSTON, RITA A.
125 W. Adams Street
Jackie. General. Reading, dancing. Nurse.

CUSACK, ELEANOR M.
97 Lowell Street
Ellie. Commercial. Roller skating.

YOUNG, DOROTHY E.
32 Michigan Avenue
Dot. College. Proctor, dancing, skating, swimming. To be a registered nurse.

CHIODO, RACHEL
28 Austin Street
Ray. Commercial. Telephone operator.

ZACCARDO, ALBERT J.
23 Heath Street
Zeke. Commercial. Following up of football stars, billiards. Join the navy.

ZELLARS, EVANGELINE E.
117 Liberty Avenue
Vangie. Commercial. Radiator Staff and Club. National Honor. Proctor, 1, 2. Glee Club, 3. Tennis, 1, 2. Year Book Staff. Skating, skiing. Business college and private secretary.

HALL, FORREST H.
20 Winslow Avenue
Hall. General.

ZANI, JOHN J.
38 Walker Street
Commercial. Sports. Business school.

MEOLI, VITO
16 Skilton Avenue
Muzzy. College. Sports. Find work.

POWERS, LORRAINE M.
75 Garrison Avenue
Lorry. Commercial. Baseball, Basketball, Hockey. To attend business school.

BAGARELLA, NICHOLAS
4-A Meacham Street
Nickie. Commercial. Drawing. A draftsman.

BIMBO, FRANK A.
28 Central Road
Frankfurt. Scientific. Radio, skiing, airplanes. Aeronautical Engineering School.

BOYLE, GEORGE F.
36 Greenville Street
Commercial. Dancing, bowling. Dartmouth.

CARPER, ROBERT H.
105 West Quincy Street
Bobby. Scientific. Piano. College.

CARVALHO, ISABEL
52-A Beacon Street
Ginger. Commercial. Dancing, skating, bowling. Office work.

COSTA, JOHN F.
38 Vine Street
Buck. General. Stamps and coins. Musician.

DIONNE, ALFRED E.
72 Florence Street
Freddy. College. Traffic Squad. Tennis. Bicycles.

FINNERAN, MARY A.
107 Moreland Street
Marianne. General. Skating, singing, skiing. Beautician .

GRAY, PHILLIS I.
94 Central Street
Phil. Commercial. Cameras, horseback riding. Rock gardens.

LYNCH, ROBERT W.
353 Lowell Street
Scientific.

MARTIN, MARY E.
1 Harvard Place
Polly. Commercial. Dancing, bowling, swimming. Housewife.

McGRATH, JAMES F.
38 Linden Avenue
Babe. Commercial. Collecting old dollar bills. Navy.

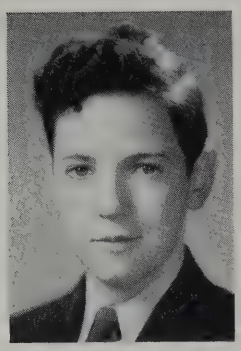

KELLEHER, FRANCIS T.
61 Marion Street
Mouse. Commercial. Bowling, saving pennies. To be a wrestler.

McRAE, LOUISE L.
422 Washington Street
General.

McTIGTH, MELVILLE W.
18 Mondamin Court
Mel. General. Skating, tennis, jitterbug.

MURPHY, EUGENE F.
83 Marion Street
Gene. Commercial.

NICKERSON, EILEEN M.
305 Medford Street
General. Interior decorator.

OWENS, JOHN F.
139 Albion Street
Johnny. General. Navy.

PENTA, JOHN
90 Pearson Avenue
Jack. General. Records.

PETERS, AUDREY M.
70 Glen Street
Pete. Commercial. Swimming, tennis, skiing. Office work.

SHANAHAN, DAVID F.
322 Washington Street
Scientific.

SINGELAIS, ARTHUR J.
27 Puritan Road
Art. General. Football. Sports. Truck driver.

SOROCOVECH, EVELYN
34 Partridge Avenue
College.

SULLIVAN, WILLIAM
30-A Gordon Street
Radiator Staff and Club. Year Book Staff.

ZELLE, MURIEL I.
150 School Street
Teddy. General. Orchestra, Girls' Bugle and Drum. Nursing.

1. ART ROOM
2. GIRLS' GYMNASIUM CLASS
3. HOUSEHOLD ARTS CLASS
4. ART ROOM
5. BOYS' GYMNASIUM CLASS
6. HOUSEHOLD ARTS CLASS

CLASS POEM

Celia Lindsay

We stand at the crest of a hill, with the valley below us—
  Long was the climb from the darkness up into the light;
Here from this height we have reached, we can see the more clearly
  Gains of the past and the future for which we must fight.

There, far below, is the valley we left in our childhood;
  Up through the years we have learned—beauty, truth, self-control.
Here is the end of the trail, and ahead his new pathway;
  Higher, beyond are the mountains, the ultimate goal.

Hopeful, with clear eyes undaunted, we gaze at the future,
  Cautiously venture ahead as a bird tries his wings;
Independent, we face a new task, an adventure,
  Free and unguided, we strike into uncharted things.

Now all our training of years, all the wisdom they taught us—
  They who once guided our steps in the first slow ascent—
Tells in our stride, in our straining for "Honor and Progress,"
  Shows, as we blaze new trails, that their time was well spent.

We part at the crest of the hill, with the valley behind us,
  Grateful for memories shared, and the friendships we made;
Boldly now into the future we break, each his own way,
  Forward, up into the mountains we look, unafraid.

POETRY

HILLS IN THE DAWNING

Jean Fuller, '41

As we rode along
In the deepness of early morning
Ere the dawn had begun to break,
As we flew
Through little sleeping towns
And drowsing countrysides,
Our earth began to wake.
It was done with a sort of silence,
Though I knew there was sound
All about.
Trees rose their heads
From the dark blanket
And were seen.
The moon ran off
Taking the stars with him,
Leaving in their places
A deep, blue haze.
The light came in so quietly
I hardly knew
It was there.
It sat
On the very peaks of the hills,
Shading them
Blue,
Green.
Then slipping down
Into the valleys like dust,
Changing them into puffs of colored cotton
In a nebulous glow.
Slowing,
Peering over the crest
Came the sun.
Gently and softly,
Brushing its color across the hills,
Dying them
Orchid, blue, purple, green.
In certain valleys are patches of gold.
Splashes of clear, bold color.
The sun is up now.
The first thrilling magic
Of a new day is gone.

* * *

MOUNTAINS

June Whitfield, '41

Your high and beauteous sturdy peaks,
Of dominance and triumph speak;
You raise your lofty heights to God,
And gentle rains enfold your sod.

With rugged cliffs and scrawny pines—
Your sloping tops make graceful lines.
You rule the world with majesty—
God's creatures all look up to thee!

FAREWELL

Virginia Elrick, '41

We, the class of forty-one,
Now are marching on;
We salute you, Alma Mater,
With voices raised in song.

You have paved the way for us, we know,
And now your work is done.
We will go forth with spirits high!
Our lives have just begun.

Memories of schoolmates dear,
We will ne'er forget;
We'll remember, Alma Mater,
The high ideals you've set.

Farewell to all that we love best;
We've closed the golden door,
And yet, dear Alma Mater,
We'll love you evermore.

* * *

HOPE

Clover Jellis, '41

When in the depths of sorrow and despair,
Where there is none to help me bear my load,
I turn in vain to find some one to share
A task made heavy by life's dreary road.
Gazing upon a world bowed down in hate,
I find no joy to greet my saddened heart,
Where greed and power always master fate,
And leave a people who are torn apart.
But, like a distant ray of light, appears
A hope, so welcome that it shines afar
Amid the darkest shadows of our fears;
We seek it as the wise men did the star.
Thus hope shall ever drive away the night,
Dispersing hate, and leaving men its light.

* * *

FRIENDSHIP

Antoinetta Rossi, '41

There is no friend like an old friend,
Who has shared our morning days.
No greeting like his welcome,
No homage like his praise.
Fame is a silent sunflower,
With gaudy crown of gold,
But friendship is the breathing flower,
With sweets in every fold.

* * *

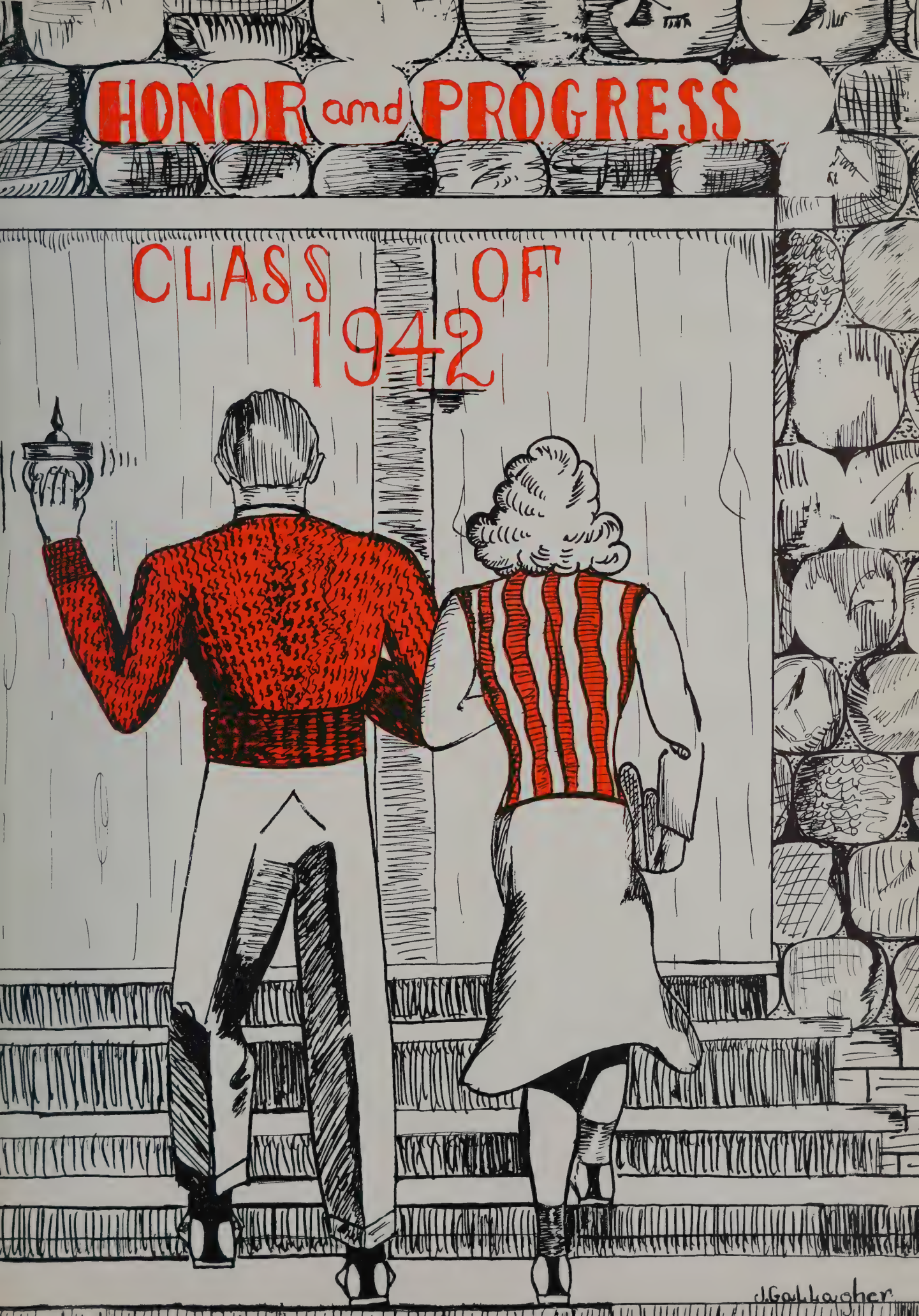
HONOR and PROGRESS
CLASS OF
1942
J.Gallagher

1. OFFICE MACHINES' CLASS
2. LIBRARY
3. MACHINE SHOP
4. TYPING CLASS
5. MUSIC ROOM
6. CHEMISTRY LABORATORY

JUNIOR OFFICERS

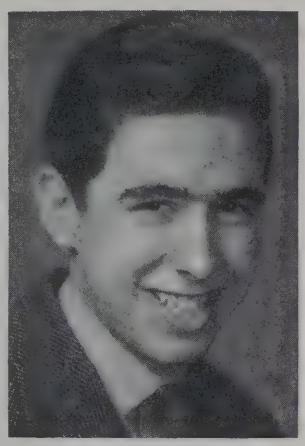

WILLIAM DOWNEY
President

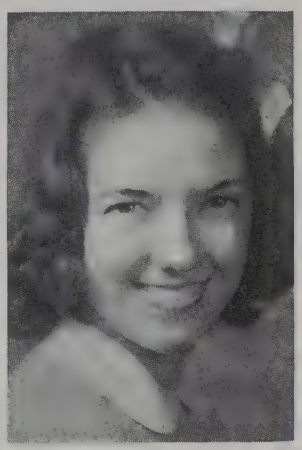

FRANCES THOMAS,
Vice-President

HELEN CARROLL
Secretary

THOMAS CRONIN
Treasurer

JUNIOR CLASS HISTORY

As we, the class of 1942, terminate the finish of our present scholastic year, we look forward to the future with renewed hope and the thought of fulfilling the aims of our educational training. We are now moulding our lives through the channel of learning so that when the time comes to leave our school we will take our place with our fellowmen with the thought that we have accomplished something which will be a betterment to our country and our community.

Our first important movement was the election of class officers. The following were elected:

President .....William Downey
Vice President .....Frances Thomas
Treasurer .....Thomas Cronin
Secretary .....Helen Carroll

Portia and Webster had about fifteen Junior members in each of their debating societies.

The Players' Club had many of our Junior talents supporting it.

Special credit is due to this class when the number of Juniors in the Band, Girls' Bugle and Drum Corps, Orchestra, Chorus, Special Chorus, and Glee Clubs were estimated.

With several members of the Junior Class on the baseball, football, basketball, and track teams, our athletic standing is high.

Those members of the Junior Night Commitee who made this a night never to be forgotten were: Patricia Murphy, Frances Brown, John McPhee, Fred Murphy, and Vincent Compos.

Let us continue the progress we have made in our social and educational high school career by following the standards which we had set out to fulfill. Let us gain closer friendship with our fellow classmates so that we may leave a fond remembrance of our school life and a goal for our future classes to attain.

JUNIOR NIGHT

Junior Night! After weeks of expectation and of breathless uncertainty, it arrived. It was glorious! For this year we came into a gym decorated by our national colors, red, white, and blue. Red and white, the colors of the Junior Class, predominated.

The colors of our Flag made it indeed a Military Ball. The committee, Chairman, Pat Murphy, and Natalie Barron, Frances Brown, Fred Murphy, Jack McPhee, and Vincent Cambo, and Miss Helen O'Brien, worked and planned and decorated, and the Junior Class owes much to them.

Eagles, stars, shields, drums, and still more stars! They were everywhere—flying across the stage, shining in the windows, and even suspended from the ceiling.

Soft music, low lights, dream-like dances, Boogie music, bright lights, African dances—there were all types, and the orchestra and leader were "smooth" and well chosen.

We can take one of the colors of the flag, an important part of the decorations, and use it for an adjective—for the Military Ball of the Class of 1942 was truly a Red Letter Affair!

Natalie Barron, Vincent Campo, Patricia Murphy, Fred Murphy, Frances Brown, John McPhee.

POETRY

VALE

Frances Brown, '42

As old horizons sink beyond the pale
And parting time draws near on fleeting wings,
We bid the Seniors fond farewell.
Too soon their joyful pilgrimage is o'er,
But life with all its precious store
Of fruitful labor, joy and pain awaits.
What does the future hold in store?
Will sorrow pierce the soul of all who seek
An empty place of honor in the sun?
Will rich reward await the man who covets gold?
A dim horizon slowly rises thru the mist
And off they march to Life — a spring of mystery,
Of darkness, yet of hope!

* * *

SONNET

Shirley S. Sloane, '41

Upon the Ship of Knowledge I set sail,
For four long years in quest of treasures rare,
Or will I in my search for learning fail
And in the clutch of ignorance repair?
Long years I've strived to reach this honored goal,
Prized by all men who know and hear and see.
May God have mercy on my soul,
So all my life I'll not a moron be!
To taste the fruit of seeds sown by wise men,
Explore the realms of undiscovered lore,
To take a pen in my own hand, and then—
Compose a text to last forever more.
And so if Fate my willing step will guide,
I'll find my place in this great world and wide.

* * *

THE SEA

Winnifred Knox, '41

The sea strikes fiercely on the jagged cliff,
Then falls back weakly with its fury spent,
Repeating bursts of spirit endlessly
And grumbling low, gives inner conflicts vent.

The shining rocks gleam darker 'neath white foam,
As dashing on the cliff it breaks again.
Our lives are like the ocean's wild unrest,
With little furies battling there in vain.

SONNET

Evelyn Bendery, '41

The golden sun comes up to shine once more,
Night's veil of darkness and dangers now has passed;
The limpid waters calmly lap the shore,
I stand entranced, where once I stood aghast.
No swirling foam now rides upon the crest,
No salt-sprayed rocks whereon they once had dashed;
I see all vestige of the storm's conquest,
And all the beauty daring winds had smashed.
Behind the hills the weary sun does set,
Its fading colors shed upon the scene;
The havoc wrought I will not e'er forget
I build again the things that once had been.
All, beauty, glory, color, will be there
When nature all her damage shall repair.

* * *

LOOK UP

Frances Booth, '41

Outside my window I can see
A tall and stately pine tree.
With graceful branches, stretching wide
In leafy greenness, it casts with pride
Its shadows in the moonlight.

But—were I not so short of sight,
I'd look more deeply through the night
And, glancing upward, see by chance
The star above the topmost branch,
That shines so steady and so bright.

* * *

NIGHT

Barbara Campbell, '41

Far off in the darkened thickets,
In the slumbering quiet deep,
The sweet chirping of the crickets
Is a part of the woodland's sleep.

A blinking frog by the lily pool
Croaks in the silent night,
And the silvery moon makes a pathway cool
Of yellowish, ghostlike light.

The babbling brook in the orchard
Catches the moonlight's ray,
And the sighing trees in the dooryard
Cast shadows along the way.

HONOR and PROGRESS
MATH
HISTORY
ENGLISH
LATIN
CLARKE DURNOVER

SOPHOMORE

POETRY

FORWARD

Jean Fuller, '41

The embers of dying memories
Will show the road ahead.
We will not look behind.
We shall look forward to our Guiding Light.
We will be lead by the right.
In passing from this place,
We will leave higher thoughts
And clearer thoughts.

Asks one, "What is the good of working?"
The answer: "What is the good of shirking?"
We may tug and strain at the rope of toil.
'Tis but a turn of the hand when one knows the trick.

And some may ask, "What good is the work we've been doing?"
We have been reaching to God.
Knowledge clears away the shadows
That keep us from the Truth.

We have a standard to cling to,
Set by those who have gone before.
Those who were great and good
And who went before to blaze the trail.
Thus must we blaze new paths
Of righteousness and knowledge
For those who will come after
To follow and keep to standard climbing higher.

Let us strive to be the best and strongest.
Let us pray that each generation of humans
Can keep coming to this earth
With more chance of becoming
The best and strongest of all past.
Thus, the Future beckons to us.
We, who are walking steadily toward you,
O Future, salute you.

* * *

UP WHERE——

Jean Fuller, '41

The castle with its enchantment,
The sea with its roaring wave,
The pasture with its sweet scented clover,
Or the concert's magic music;
To me, the best of all,
A moonlit night, the twinkling stars,
The Heaven's darkness,
I imagine I can see the angels
Looking down on me
From way up where . . . .

OUR LAST GOODBYE

Phyllis Ross, '41

This day there stands before us
A door that's open wide.
A door to paths of living,
We wait to step inside.

Before us lies a future,
Which God alone can see;
The coming years beyond us
Are guarded carefully.

Standing on the threshold,
We pray for sweet success,
For love and strength and honor,
For years of happiness.

We leave a place of learning,
A haven firm and strong,
Whose memories will stand by us,
As years roll fast along.

But we cannot live by mem'ries
That through our minds will flow,
Nor can we seek a refuge
In Mem'ry's afterglow.

Let's take loyalty and honor
Perseverance, faith and prayer,
Five keys to Life's great problems,
Five words of wisdom rare.

So, we have a motto,
"Hold our standard high"
And, at the hour of parting,
We bid our school goodbye!

* * *

THE MOTHER'S CROSS

Virginia Scott, '41

She slowly rocked the child to sleep that night,
As in her mind she toyed with rising fears
Of current war; and thought of bitter tears
Of other mothers doomed to bear their plight.
With sudden grief and fleeting thoughts of flight,
She snatched the infant close, and thought of years
To come, a vivid picture rose; her tears
Were wet against the baby face, so light,
She felt its helplessness; but then a ray
Of warmth and hope began to flood her soul.
Her faith and trust in God had won the day!
A quiet peace replaced the fear in whole.
And then she silently resolved to stay
With him, and always keep Him near, her Goal!

SOPHOMORE EXECUTIVES

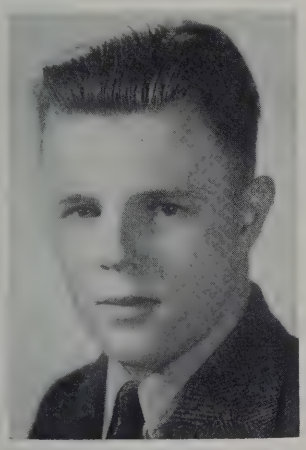

FRED GOULD

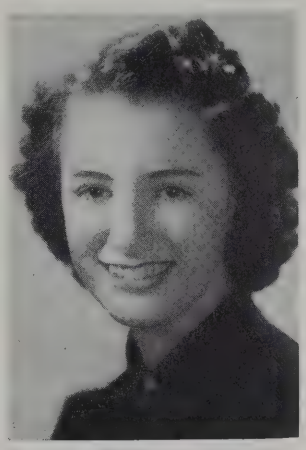

MARJORIE O'DONOHUE

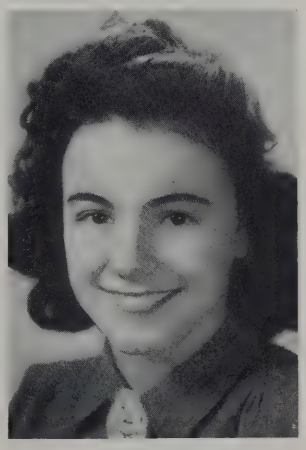

DOROTHY DI CICCO

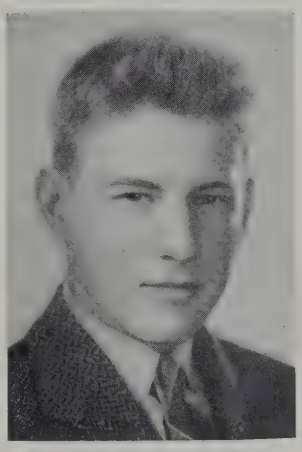

ALEXANDER LYNCH

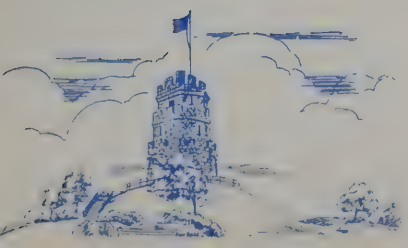

SOPHOMORE CLASS HISTORY

As the welcoming doors of Somerville High School were flung open to greet the incoming Sophomores, members of the Class of 1943, we were awed at the spaciousness of our new educational home. With the variety of subjects that were available to us, we all had suitable and enjoyable courses at our disposal.

Our class, with its 1400 members, proved to be a most active and co-operative group. Representation in the Players' Club, Webster and Portia Debating Societies, Radiator Club, Athletics, and other interesting and instructive organizations was plentiful, and service was willingly given for the improvement of school activities.

The Musical Department, Glee Clubs, Band, and Orchestra, were well supplied with Sophomore talent.

One of the thrilling and memorable moments in the year was the nomination and election of the Sophomore Executive Committee which is as follows: Dorothy Di Cicco, Marjorie O'Donoghue, Fred Gould, and Alexander Lynch.

With a most successful year to our credit, thanks to our capable faculty and enthusiastic classmates, we close a pleasant sophomore year, and look forward to our Junior Year with eager anticipation.

Organizations

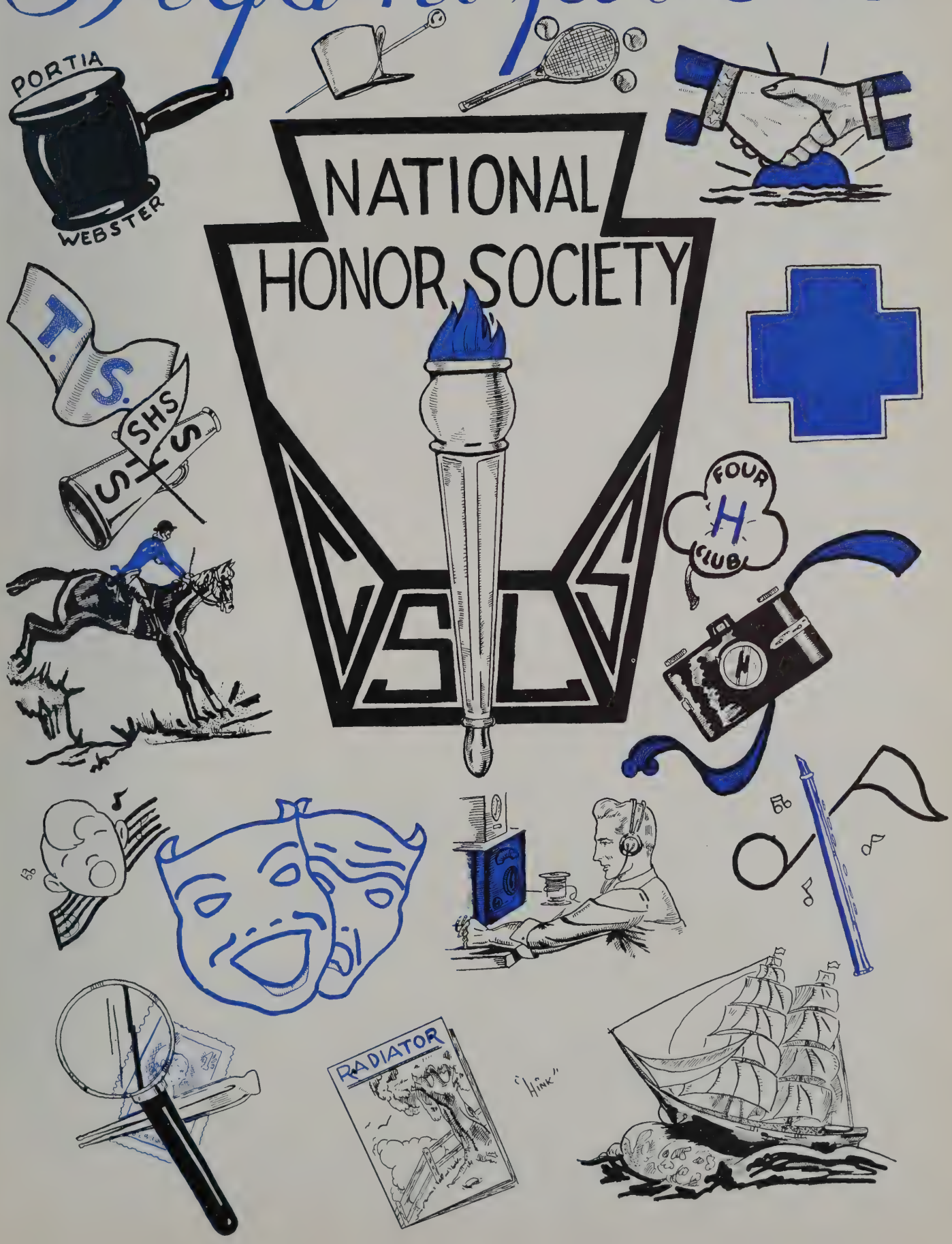

Miss Ayers, Winfield Langhorst, Mary Crispo, Alden Greenlaw, Petty Provencher, Anthony Sodisio.

JUNIOR RED CROSS COUNCIL

The Junior Red Cross of the Somerville High School began the year's work in October under the direction of Miss Elizbeth Richards, assisted by Miss Mildred Ayers. The work is carried on by a council consisting of six members, two from each of the three classes, their membership continuing throughout their three years in the high school. This year the council consists of the following members from the senior class: Betty Provencher and Alden Greenlaw; from the junior class, Mary Crispo and Winfield Langhorst; from the sophomore class, Betty Canney and Anthony Todisco.

The Membership Drive was held from October 1 to November 1. Buttons and membership rolls were distributed to the home rooms by members of the council and a very generous response on the part of the pupils resulted. The sum of $103.10 was collected.

The day before Thanksgiving, although there was no school, due to a severe snow storm, council members, pupils, helpers, assisted by faculty members, assembled and delivered ninety-five baskets to the homes of needy pupils in the school. After all bills were paid, forty dollars of the remainder of the money was given to the Welfare Fund of the school.

In November, cookies made by the Household Arts Department, were sent to the Somerville Home for the Aged.

Early in December the council made an appeal for new Christmas cards and about 1500 were collected and sent to the Chelsea Naval Hospital, Bedford Hospital, and Somerville Home for the Aged.

In the interest of the council Miss Wyman's English classes made Anthologies. Sixty of these were sent to the Home for the Aged and forty to the City Farm.

In January and again in March the council collected about a thousand magazines for the Boston Seaman's Friend Society.

In February, sixty-five valentine baskets of candy made by the Household Arts Department were sent to the Home for the Aged.

During February and March various home rooms made fifteen scrap books for children and these were sent to the Somerville Hospital Ward.

In May pennies were collected and wreathes purchased, one in honor of our boys who died in the World War and also one for the G. A. R. monument.

The council wishes to thank all pupils and members of the faculty who have helped to make this year a success.

JUNIOR RED CROSS CLUB

A Junior Red Cross Club, sponsored by the Junior Red Cross Council, and under the direction of Miss Elizabeth Richards and Miss Mildred Ayers was organized in October, 1940 and meets every Friday, Special Period, in Room 52.

The Club members have been engaged in War Relief Work and in that capacity have helped in making baby layettes, knitted sweaters, socks, scarves, mittens and wash cloths.

L. Freeman, M. Farrell, Y. Brouillette, M. Correia, M. Crispo, F. Brown, D. Coleman, K. Hewitt, M. Whelan, B. Surette, O. Haponuk.

Miss Ayers, M. Martin, E. McMahon, M. Bresua, B. Smith, M. Jennings, M. McKinney, C. DeFeo, D. Gibbs, I. Gilroy, B. Provencher, L. Hard, J. Sturgeon.

D. Sheehan, A. Cameron, U. Duffy, T. Harding, A. Abrahamian.
A. Nelson, F. Brown, H. Lord, E. Hart, D. Bigelow, D. Whelan, Miss Marquess

INTERNATIONAL FRIENDSHIP LEAGUE

Good will, an eager exchange of customs, and a desire for friendship, is the theme of the International Friendship League all over the world. Although there has been a lack of letters from Europe these past few months because of the present conditions, all friendships will again be resumed after the "storm." South American correspondence is especially alive at this time, and much is being done to foster good will between ourselves and our neighbor, South America.

Every Saturday afternoon there has been a broadcast on a short wave station to several countries with various members of the league cooperating. When it was possible, correspondents were notified of the broadcasts, and were able to receive them. Edythe Hart and Helen Lord have been active participants of several such broadcasts this year.

Beautiful stamp collections and hobbies have been created through these correspondents, and certainly this is a wonderful way to promote friendships between the youth of all nations.

With the coming year the regular meetings will once again be held and new members will be gladly accepted. A few of the countries actively engaged in corresponding are: Singapore, England, Wales, Scotland, Argentina, Brazil, Azores, Egypt, and Australia.

GIRLS' 4-H CLUB

The formal name of the club is the "Somerville Home Furnishing Artisans." It has completed its second year here at the high school, and the girls are now able to make curtains, lamp shades, drapes, afghans, and bedspreads. They also know how to place them about the home in matching colors.

This year the members have made money to send to their Country Club Agent by a cake sale. The money is being used to help pay the expenses of a camp which is now being built in Ashby. All members are in hopes of attending this camp this summer. They also made a "Softy Box" to present to Mrs. Dooley, their club leader, at the last meeting of the year.

All 4-H Club Members' slogan is "Look Your Best." Health is what each one wants more than anything in the world, for without this they know they shall not be able to carry on their helpful work. Also, people who are alive and alert with radiant health and interest in others, are well liked. Looking their best helps them to have others like them. They are all ready for the business world. They know what they want and go after it.

F. Taylor, I. Damon, K. O'Leary, M. Underhill, F. Cagliuso, B. Raffi.
M. Feinstein, C. Phillips, G. O'Leary, B. O'Leary.

L. Phillips, J. McKenna, R. Owens, H. Mason, K. Riley, B. Callahan, J. Conneilly.
Mr. Pearson, A. Dionne, R. Battis, S. Nichols, E. Johnson, G. Vroom.

TRAFFIC SQUAD SUPERVISORS

Chief

Stanley Nichols

Captains

East Building

Lester Phillips
Roland Battis
Alfred Dionne
John Connelly

Central Building

Rolf Owens
Benjamin Callahan
Edward Johnston
George Vroom

West Building

James McKenna
Hugh Mason
Kenneth Riley

TRAFFIC SQUAD

Although this, the 18th year of operation of the traffic squad, found this organization at a record low in membership, its members were a particularly energetic group, for this year they were faced with a distinctly new and hazardous problem which they met and handled in a very efficient manner — the problem of the swinging fire doors.

Throughout the day the traffic squad was on duty between periods, but their duties were not limited to this; for they were also on duty at strategic points in the Central Building during the three lunch shifts, to keep the lunching class reasonably near the lunchroom, and in this way give the two studying classes the maximum amount of silence in which to study.

R. Olson, A. Barada, R. Sider, R. Jacobson, R. Sullivan, T. Steel, B. Daniels, J. Thompson, D. Ivers, P. Paradis, H. Aspry, J. Real, J. O'Donnell, J. Smith, F. Dunbar, Lynch.

A. DiPinto, J. Kennedy, J. Smith, F. Martin, E. O'Connor, C. Fairbanks, E. Allan, W. Whitney, J. Crosby, W. Kenniston, A. Mountain, J. Urro, Ryan, McMinimen, G. Lampolir, F. McNiel.

F. Ahearn, W. Connell, E. Knox, T. Chathem, R. Sarkisian, R. Lubart, F. Wright, F. Schlercher, A. Roche, R. Franklin, Curtis, O. Kalashian, R. Rooney, S. Patterson, A. Ducas, A. Dinitto, Masmanian.

H. Mason, A. Dionne, G. Vroom, R. Owens, J. McKenney, K. Riley, R. Battis, S. Nichols, E. Johnson, B. Callihan, J. Conneilly, L. Phillips, E. Colby, A. Guanoccari.

H. Lord, A. Flavin, M. Seyffert, M. Glendon, N. Coblents, G. Rigas, B. Connelly, M. Totten, D. O'Rourke, M. Furey, M. Hartney, B. McGraham, E. Hart, C. Strutzziero, G. Capone, M. Dorrell, T. Sica.
G. Secard, M. Sullivan, B. Coyne, R. Davenport, L. Hammond, M. Regan, N. Barron, F. Thomas, J. Rushworth, B. Camcho, L. Reilly, G. Oliphant, M. Hagan, M. Nugent, M. Garran, D. Sheehan, B. Berra.
I. Ferrari, G. Quill, P. Williams, M. Psarianos, B. Lane, M. Flynn, E. Kenney, D. Young, J. Liverpool, B. Noyes, D. Manning, C. Hughson, H. Carroll, M. Skiffington, B. Clark, M. Smith.

PROCTORS

The election of proctors is a formality which is engaged in by every pupil in every home room of the entire high school. This election is held, as nearly as possible, at the beginning of the school year. The importance of this procedure is appreciated as the school term progresses, in so much as the pupils elected as proctors are considered as room leaders. The proctors are helpful in making our school life more enjoyable. They collect our class dues, keep our Year Book and Radiator supscriptions in order. These school enterprises have often expressed their appreciation for the efforts extended by our proctors.

The room proctors vote among themselves to determine who is to be head proctor of their respective floor. Thus each floor in the three high school buildings is represented in the Student Council by a head proctor. The importance of dependable proctors is a necessity, because they present claims and requests before the Student Council and many methods and improvements can be attributed to our proctors' untiring efforts.

R. Babineau, A. Costa, P. Paradis, A. Magliozzi, P. Lang, F. Griffin, J. North, E. Nelson, R. Owens, F. Wilson, E. Boyson, V. Perry, A. Murphy.
W. Ferrara, A. Dunn, W. Welch, R. Sullivan, R. Franklin, J. Cashman, H. Longee, J. Lynch, J. Stavrakes, H. Clarke, G. Sargent, W. Kingsley, J. Marshall, A. Tyler.
J. McPhee, C. Dubois, J. Rogers, T. Cobbino, B. Davis, E. Johnston, R. Gaynor, E. McBernie, J. Connelly, R. Gould, A. Conlin, H. Rawlinson, G. Dennison, H. Ridlan.
N. Tasho, E. Spencer, T. Salvador, G. Daley, A. Cole, W. Bevans, V. Duggan, E. Bradbury, T. Steele, R. Horseman, R. Brosnahan, R. Gold, E. Dolan, R. Murphy, A. Girdis, E. Doherty.
V. Campo, F. McNeil, J. Burke, P. Scalese, J. Dratch, J. McGonagle, R. Lubart, A. Guannoccari, J. Curran, L. Gatto, H. Wallace.

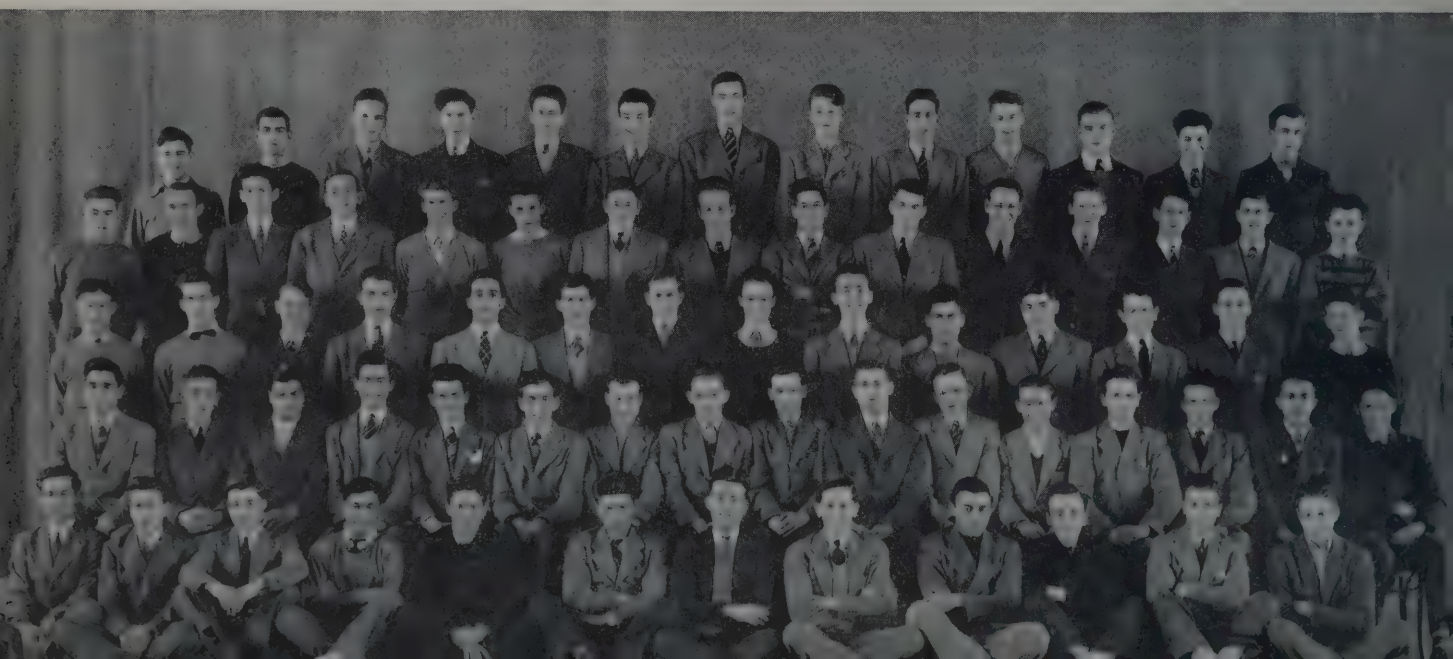

PLAYERS' CLUB

Players' Club looks back with great satisfaction upon one of its most successful years.

Under the skillful direction of Miss Viola Jackson, the club has enjoyed many Friday afternoons enlivened by skits or reports on current plays.

Of course the main event of the year was the production of the eighth Scholastic Play, "Seven Keys to Baldpate." The members spent weeks of enjoyable work preceding the play. After that Players' Club was busy preparing its selection for the State Drama Festival at Fitchburg on March 29th. The play was "The Trip."

During the year several Seniors had the opportunity to attend current best plays in Boston. This always gives the rest of the club members an opportunity to know about the best plays in town because these members give oral reports on the plays they have seen. There were also several reports on the productions presented by Tufts College.

In the middle of the year, Robert Goldthwaite, the president, was obliged to resign his position because of outside circumstances. In his place the club elected Leslie Innis.

Players' Club had one of the best annual outings ever.

To all sophomores and juniors remaining in the club, the senior members wish as thrillingly successful a year as they have enjoyed.

Officers, 1940-41:

President ..... Robert Goldthwaite, Leslie Innis
Vice-President .....Shirley Goodwin
Recording Secretary .....Marilyn Smith
Corresponding Secretary .....Doris Lavelli
Treasurer ..... John Rogers
Marshal ..... Alden Greenlaw
Student Council Representative .....Van Perry

M. MacKenzie, E. Boyson, R. Sullivan, H. Longee, E. Nelson, W. Syer, J. Stavrakes, R. Healey, G. Henderson, G. Deninson, W. Baird.

P. Ross, J. Dratch, R. Gallagher, R. Gage, R. Moore, R. Lubart, R. Sarkisian, J. Kopelman, L. Innis, J. Pearlson, V. Perry, A. Greenlaw, J. Fuller.

P. Berry, B. Noyes, B. Tessier, F. Boothe, M. Flynn, M. O'Keefe, R. DeInnocentis, J. MacLaughlin, M. Hurley, B. Connolly, R. Fitzgerald, F. Kalis, R. Carciera, T. Fahey, T. Hunt, D. Powers, J. Moran.

F. Brown, N. Barron, M. Whelan, J. Rogers, S. Goodwin, R. Goldthwaite, M. Smith, D. Lavelli, P. Brosnahan, A. Canney, P. Murphy, R. Publicover, L. Kingston, B. Lieberman.

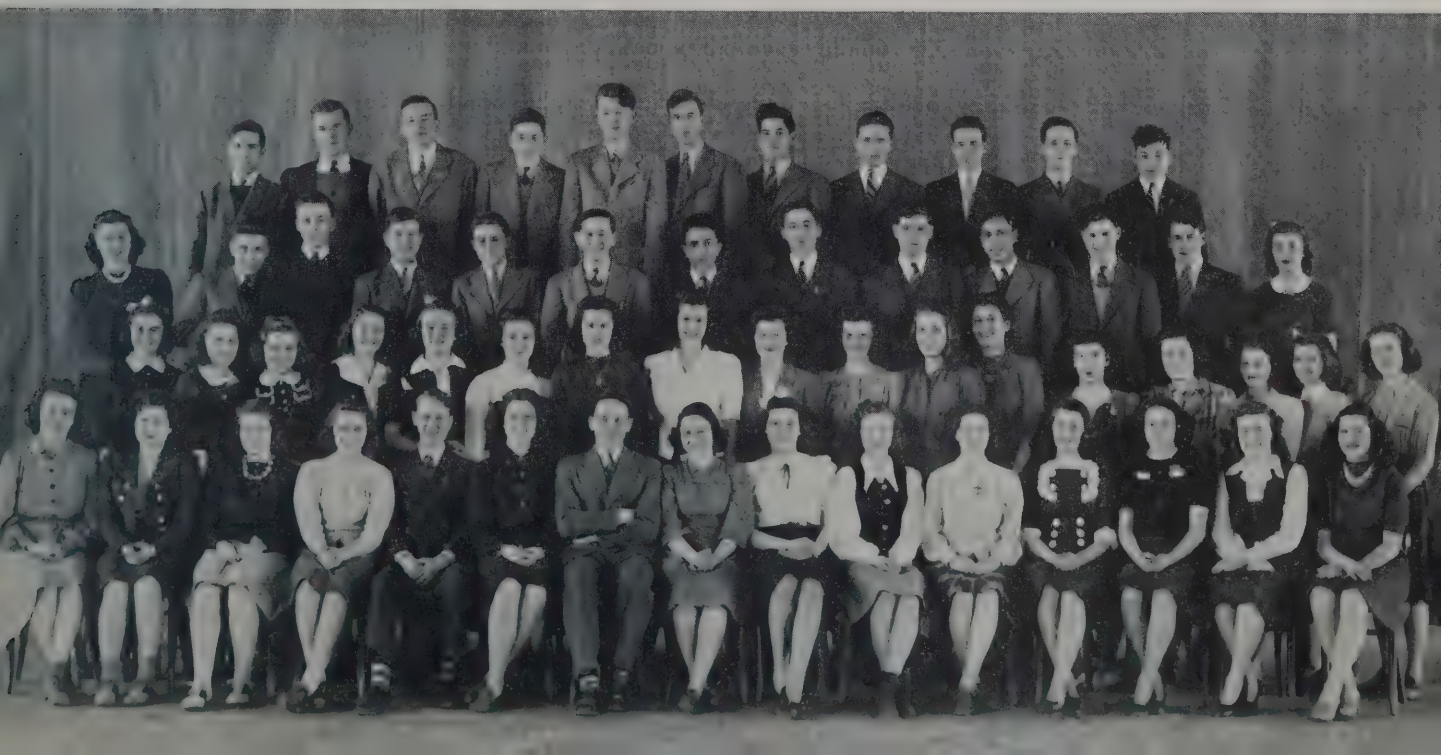

R. Sarkisian, R. Lubart, R. Healey, H. Longee, R. Sullivan, W. Syer, J. Stavrakes, E. Boyson, J. Kopelman, M. MacKenzie, J. Rogers.
B. Noyes, C. Pugatch, R. DeInnocentis, J. McLaughlin, P. Murphy, B. Lieberman, L. Innes, F. Boothe, M. Flynn, M. Smith, F. Kalis, D. Powers, L. Kingston, Miss Jackson.

SCHOLARSHIP PLAY, CAST AND COMMITTEE

"SEVEN KEYS TO BALDPATE"

CAST

In the order in which they first appear.

Elijah Quimby, caretaker of Baldpate Inn ..... Richard Lubart
Mrs. Quimby ..... Patricia Murphy
William Hallowell Magee, the novelist ..... Leslie Innis
John Bland, the millionaire's right-hand man ..... James Stavrakes
Mary Norton, the newspaper reporter ..... Frances Booth
Mrs. Rhodes, the charming widow ..... Joan McLaughlin
Peters, the Hermit of Baldpate ..... Robert Sarkisian
Myra Thornhill, the blackmailer ..... Bernice Lieberman
Lou Max, the Mayor's man "Friday" ..... Harvey Langee
Jim Gargan, the crooked Mayor of Reuton ..... Richard Sullivan
Thomas Hayden, the President of the R. & A. Suburban R. R. ..... William Baird
Jiggs Kennedy, Chief of Police of Asquewan Falls ..... John Rogers
Policemen ..... Warren Syer, Malcolm MacKenzie
The Owner of Baldpate ..... Edward Boyson

THE SCHOLARSHIP PLAY.

On Friday evening, February twenty-first, the Somerville High School Players' Club presented the melodramatic farce, "Seven Keys to Baldpate," by George M. Cohan. The proceeds will be given as $100 scholarships to two worthy applicants. These scholarships are given in memory of Miss Harriet M. Bell, beloved founder of the Players' Club, and have been given since 1936.

The play was under the direction of Miss Viola Jackson, assisted by Mr. Thornton, business manager; Miss MacPherson, in charge of candy; Miss O'Brien, in charge of makeup; and Miss Marquess, in charge of the ushers.

The general chairman was Marilyn Smith, assisted by Rosanna de Innocentis, Robert Healy, Lucille Kingston, Dorothy Powers, Marjorie Flynn, Betty Noyes, and Edward Boyson.

Cast: F. Barbour, J. Pearlson, J. Rogers, J. Topjian, M. McTighe, A. Magliozzi, J. North, R. Eames, E. Boyson, P. Cleveland, J. Cancelliere, J. Thompson, M. Plant, L. Hammond, N. Scalingi, M. Flynn, S. Goodwin, W. Coye, A. Cole, R. DeInnocentis, C. Sullivan, A. Nelson, T. O'Brien, B. Connolly.

SENIOR PLAY

On Friday, March 28, the Senior Class presented Clifford Goldsmith's schoolroom farce, "What a Life." Because of the peculiar suitability of the play, the able direction of Miss O'Brien, and the diligent work of the cast, a truly beautiful performance was given. We wish to acknowledge the unanimous ovation the audience gave. The hall was sold out. Credit for the success of the affair should be given Wild Coye, "Buddy" Cole, Edward Boyson, Rosanna DeInnocentis, James Reagan, John North, Alice Nelson, Robert Eames, Joseph Cancelliere, John Topjian, Shirley Goodwin, Jordan Pearlson, Melvin McTighe, Fred Griffin, Priscilla Whitmore, John Rogers, Robert Fogarty, Betty Connelly, Doris Lavelli, Marjorie Flynn, Lauretta Hammond, Theresa O'Brien, Mary Plant, Constance Birse, Catherine Sullivan, and Norma Scalingi.

Grateful thanks to general supervisors Jack Thompson and John Rogers for their splendid work in performing the difficult and trying duties of stage managers; and to the student body for their inspiring co-operation.

Committee: R. Delery, J. Whitfield, J. Pearlson, J. Cancelliere, J. Topjian, M. McTighe, J. Rogers, G. McLeod, M. Flynn, T. O'Brien. M. Plant, A. Christopher, H. Lord, D. Gordon, P. Ross, M. Mallahan, K. Hughson, M. Davis, J. Pietro, J. Burris, Miss O'Brien. D. Dionne, G. Owens, L. Hammond, E. Hart, D. Powers, J. Thompson, D. Bigelow, M. Magliozzi, M. DeBruyn, A. Nelson, D. Cusick, N. Jodice.

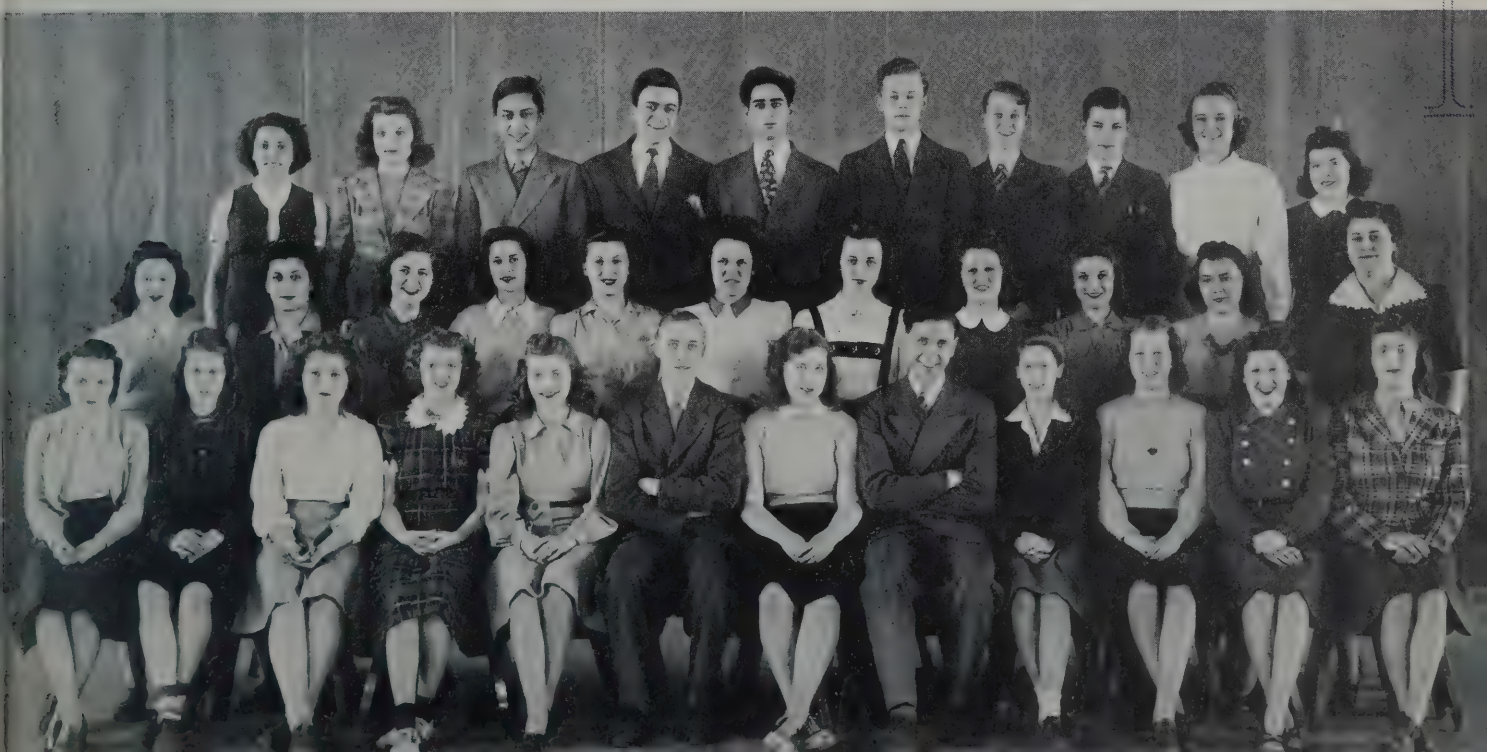

R. Mollison, G. Kessler, N. Passenisi, A. Nelson, Y. Brouillet, R. Spear, M. Buchan, U. Duffy, M. Mahoney, L. Hard, E. Donnellan, E. Carroll.

A. Chekalis, C. Cadigan, A. Czesnick, L. Gumushian, B. McCarthy, D. Gordon, D. Publicover, J. Moran, B. Noyes, P. Laffee, M. O'Keefe, M. Rafferty, C. Struzziero, M. Russo, Miss Hall.

D. Coakley, M. Feinstein, J. Prince, M. Smith, C. Lindsay, D. Lavelli, C. Pugatch, M. Flynn, S. Goodwin, B. Lane, V. Tsotsi, B. Cohen, D. DiCicco, B. Lieberman.

PORTIA DEBATING SOCIETY

The Portia Debating Society passed previous forensic performances both in quality and quantity this year, under the able guidance of Miss Hall and the following officers:

To avoid the monotony of regular debates, this society arranged to debate one week, have a business meeting the second, and a social meeting the third week.

First Semester		Second Semester
Doris Lavelli	President	Shirley Goodwin
Celia Lindsay	Vice President	Marjorie Flynn
Marilyn Smith	Secretary	Barbara Lane
Dorothy Gordon	Treasurer	Virginia Tsotsi
Marian Russo	Marshal	Charlotte Pugatch

"Fiesta" was the title of the annual dance for which entertainers and entertained went vividly "Latin." It was both a social and financial success. During the Christmas season, a co-ed party was held and at Valentine's Day there was an unusually enjoyable closed social.

In February two debates were held with Arlington on the resolution that married women with gainfully employed husbands should not hold remunerative positions. Upholding the negative side at Arlington were Marjorie Flynn and Ruth Publicover, while at Somerville were Shirley Goodwin and Alice Nelson defending the affirmative. At both debates the girls very creditably upheld Portia's high standards. Guests of Portia here against Arlington were the Players' Club and Webster.

The members of Portia attended a panel discussion at the University Club on "Closer Co-operation Within the Western Hemisphere," between Boston College, Harvard, Boston University, and West Point.

A team consisting of Shirley Goodwin, Marilyn Smith, Marjorie Flynn, and Ruth Publicover, opposed Boston Girls' High in April, taking the affirmative side of the question:

Resolved: That the power of the Federal Government be increased.

A debate was held with Revere High on the same resolution. Supporting the affirmative side at Somerville were Gertrude Kessler, Ruth Publicover, and Marjorie Flynn, and at Revere, Alice Nelson, Shirley Goodwin, and Lorraine Hard defended the negative.

The social season was climaxed by a most delightful dinner dance limited to members and their invited guests.

Portia is acquiring a library, a seal, and a souvenir album. The present members exhort the future membership of carry ever forward the intellectual curiosity, the conscientious endeavor and the co-operative good will that characterize Portia.

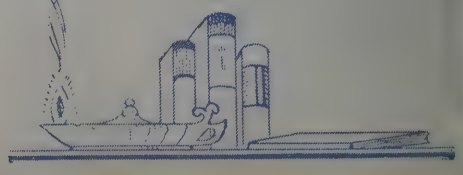

WEBSTER DEBATING

Another golden year has come and gone for the Webster Debating Society and the members have upheld the high and noble traditions of the Society.

Webster was indeed fortunate in having for its moderator, Mr. Louis De Angelis.

The officers chosen for the first semester capably conducted the regular weekly meetings, at which interesting and lively debates were presented.

Under the leadership of the co-chairmen, Mr. MacKenzie and Mr. Stavrakes, the "Winter Frolics" was a big success. Baron Hugo and his orchestra played some fine music and everybody had a most enjoyable evening.

Another high-light was the annual joint meeting and social with Portia Debating Society.

A most interesting and instructive debate was held with Revere High School Debating Club following which there was a social.

The new officers were elected for the second semester.

Webster had due cause to be proud of the members, Mr. Crisci and Mr. Shea, who took part in the National Oratorical contest. The Society was also well represented in the try-outs for Senior Class Orator.

Perhaps one of the most important and thoroughly enjoyable events of the year is the annual banquet. This year the banquet was a fine affair and a deserving finish to a well spent year in Webster.

Webster bids a fond farewell to those Seniors who have worked so hard for the organization and also to all the other Seniors, especially the girls of Portia.

Presidents, George Henderson, John Weldon; **Vice-President,** Robert Goldthwaite, succeeded by Perry Yanow; **Secretaries,** John Rogers, Robert Healey; **Treasurers,** Bernard Triber, succeeded by Joseph Kopelman, Malcolm MacKenzie; **Marshals,** James Stavrakes, George Hickey; **Assistant Marshals,** Malcolm MacKenzie, Augustine Diannetti; **Representatives from the House,** George Hickey, Paul Lang.

D. Eagles, W. Whitney, G. DeThomasis, W. Syer, G. Desharnis, F. Pekowsky, F. Schlercher, L. Brody, T. Donovan.
C. Weldon, R. Shea, N. Birrarelli, J. Bornstein, A. Mountain, G. Dube, S. Perry, R. Eames, G. Peretsman, J. Pearlson, R. Goldthwaite.
N. Buonopane, V. Campo, F. Crisci, C. Piano, F. Hunt, R. Bosselli, K. Dickerman, A. Clouriotes, R. Calese, G. Lombardo, Mr. DeAngelis.
P. Lang, J. Stavrakes, J. Kopelman, M. MacKenzie, R. Healy, G. Henderson, J. Rogers, P. Yanow, V. Perry, G. Hickey, A. Giennetti, J. Weldon.

E. Banks, C. Bean, W. Baker, C. Rogers, A. Giannetti, J. Sterling, H. Gondolfe, R. Fligg, H. Lane, R. delVicco, D. Kerr, N. Giffin.

M. Mahoney, M. Webb, T. Buttner, E. Coppy, L. Philps, E. Tagliamonto, R. Mathewson, D. Brown, R. Liberatore, J. Rogers, J. Figurito, J. Ahern, H. Lyman, J. Russell, J. Quotieri, L. Valiente, P. Stearns, R. Sewall, C. Harrison.

Mr. Grady, Z. Zouvartian, M. White, L. Pike, V. Elrick, J. Whitfield, R. Marshall, R. Delery, J. Small, A. O'Connor, M. Zelle, M. McNeil, C. Lindsay, F. Patterson, V. Buinitsky.

R. Carmacino, E. Ivany, E. Colby, R. Sarkeshian, S. Patterson W. Bevans, E. Allen, B. Price, I. Sylva, W. Baird, T. Chetham, B. Surette.

ORCHESTRA

The orchestra, under the capable leadership of our music director, Mr. Bart Grady and student conductor, Lawrence Phelps, has completed another successful year.

Among the selections the orchestra has played at various activities are excerpts from "Lohengrin" by Wagner, "Overture of Overtures," "Ave Maria," by Shubert, and "Pomp and Circumstance," by Sir Edward Elgar.

The orchestra gave an excellent performance of the presentation of the three One-Act Plays, the Scholarship Play, Induction of National Honor, Open House Night, on Class Day, and at Graduation, held at Cousins Gymnasium, Tufts College, June 4.

The instrumentation of the orchestra has been argumented by the addition of a bassoon and an oboe.

This has been a splendid year for the orchestra, and we heartily extend our best wishes to the orchestra for next year.

BAND

The band season ended in a whirlwind of success this year.

On the seventeenth of May, we went to Plymouth for a day of competition and then left the State for a few days to be present at the Music Festival held in Lewiston, Maine.

The Annual Concert took place on April 24th, this year, and all practiced diligently to make the concert even a greater success than our last one. The efforts of the band members, however, would have been futile without the helpful instruction of our Bandmaster, Mr. Clark, whose tireless efforts made our ninety-four piece band the success we thought it was.

Our field activities for football are, of course, over, but we should like to acknowledge the fine work that was done by our drum majors both on the field and on the street. The drum majors were: Marjorie O'Donaghue, Dorothy MacIntyre, Gladys Frasure, Rita MacIntyre, Dorothy Colbert.

Thus ends another band year, and though we will lose many of our members, we are assured of another good band because enough of our present members are remaining to form the nucleus of the band for next year.

The Concert Program this year was a combination of Band and Boy's and Girls' Glee Clubs. The selections were as follows:

March: Soldiers of the Air	Fulton
Overture: Coriolan	Beethoven
Strike up the Band	Gershwin
Dark Eyes	Folk Song
Trumpet Solo	Robert DelVecho
Glee Clubs	
Boys: Sanctus	Gounod
Girls: Theme from the Land of Our Hearts	
Combined: Anthem from Americus Symphony	Block
Straussiana	Strauss
Tuba Solo	Lawrence Phelps
March: Semper Fidelis	Sousa
The Lost Chord	Sullivan
Finale: Star Spangled Banner	

Banks, L. Phelps, H. O'Hearn, C. Pilla, B. Haley, D. Kerr, A. Rossetti, P. Lang, R. Fligg, D. Phelps, R. Williams, J. Ciccolo, C| McCrossan, A. Tedesco, N. Giffin.

E. Sullivan, R. Battis, S. Churchill, J. Borgotti, T. Chetham, R. Wilson, W. Brady, P. Stearn, D. Brown, L. Maggioso, G. Benedict, R. Smith, R. Keating, E. Hixenbough, J. Miocco, J. Hamilton, K. Lennerton.

R. Crocker, W. Blanchard, D. McDonald, H. Anderson, F. Gilchrist, C. Wright, C. Harding, J. Meehan, E. Bean, E. Ivany, W. Baker, A. Gionetti, G. Quinitevalla, J. Pearlson, L. Vrattos, F. Marchitti, F. Scott.

D. Sullivan, W. Hooper, B. Price, P. Milley, E. Colby, D. Hiltz, R. Lonigan, L. Hiltz, R. Mathewson, K. Cossaboom, J. DiGioigio, P. Patalano, W. Mack, J. Silva, J. Quiteri, L. Valinte, H. Lyman, R. Sewall, Mr. Clark.

A. Bailie, C. Rogers, M. Paul, R. McIntyre, D. McIntyre, G. Frazier, M. O'Donghue, D. Colbert, J. Rogers, R. delVelico.

B. Hedley, M. Bucher, C. Fox, E. Mallett, W. Irvine, P. Zelle, D. Mahoney, D. Skiffington, M. Buchan, U. Duffy, R. Fitzgerald, M. Collins.

M. Fabbri, D. Brennan, E. Ross, M. Underhill, R. Wohr, M. Seyffert, M. Hynes, F. Patterson, L. Doherty, S. Collins, S. Simpson, L. O'Doherty.

M. Thompson, L. Pike, R. Madie, E. Horman, V. Bagdigian, I. Biagrotti, R. Fountas, R. Nugent, V. Dawson, F. Gibbons, J. Ball, B. MacKinnon, I. McLennan, M. Webb, W. Cedrone, Mr. Clark.

R. McGray, L. Tessia, F. Hay, M. Meehan, A. Palmer, A. Wallace, A. MacDonald, M. Abbott, D. Smith, M. Williams, R. Findley, M. Jennings, M. White, E. Austin, S. Collins.

M. Petrone, M. Anooshian, E. Vena, C. Struzziero, M. Gillaspie, B. Theodore, B. Fountas, M Gaughn, H. Taylor, H. Whelan, K. Young, G. Gasdia, T. Lotta, K. Barley, L. Barry.

DRUM AND BUGLE CORPS

The Drum and Bugle Corps under the able direction of Mr. Clark has made remarkable progress during this year. The Corps has seven Drum Majorettes; the leader, Ruth MacGray, and her assistants, Helen Carroll, Eleanor Iandoli, Lorraine Barry, Mary Anooshian, Marie Petroni, and Nancy Citroni. Twenty-five drummers, two tenors, one bass, two cymbal players, forty-three buglers make a total of eighty members in the entire outfit. Every Thursday during special period, our group drills in the Gym, not only practicing music numbers, but learning many marching tactics. Our practice periods prepared us for three public appearances April 19, May 30, and Class Day.

The Corps showed interest by attending regularly. The year not only proved instructive but was of great joy to us.

BOYS' GLEE CLUB

One of the most promising and enthusiastic groups in our school is the Boys' Glee Club —an organization which this year boasted an enrollment of one hundred and five members. 1940-1941 witnessed a tremendous transition of growth in both membership and interest.

The club is under the direction of Miss Mary G. McGann. Rehearsals are held every Wednesday during the special period in Room 307. The club sets as its goal the ability of every fellow to read in bass clef and sing a good tenor or bass.

The repertoire includes such numbers as "Stout Hearted Men", Folk Songs of Russia, France, and Italy; and works by such composers as Sibelius and Gounod.

A short business meeting follows each rehearsal. Officers are:

President .....Anthony Cobbino
Secretary-Treasurer .....Russell Horsman
Librarians .....Chester Hall and Francis Cressi
Pianist .....Ruth Marshall

The Boys' Glee Club assisted at the Christmas Concert and at the Band Concert, singing two solo numbers and joining the girls in the grand finale of Ernest Black's "American Symphony."

R. Durkee, C. Hall, N. Buonouqurio, L. Reardon, H. McPhee, V. Eddy, V. Piccolo, E. Parker, R. McAllister, F. Mearls, J. O'Donnell, W. Hamilton, J. Hobin.

J. Kennedy, F. Ryan, T. Quirk, D. Dionne, R. Olsen, H. Smith, E. Johnston, B. Davis, N. Shirocco, J. Cushing, M. Wells, E. Wright, E. Costa, E. Dolan, R. McMahon, G. Campbell, V. Vossomer, D. Carr, R. Pierce.

M. McTigh, J. Carrie, J. Olivieri, T. Curtin, R. Daly, J. Malony, E. Bradley, R. Bridge, H. Shaw, G. Harris, R. McGrath, W. Dennis, E. Wall, W. Sullivan, S. Yasyian, T. Mullin, Miss McGann.

P. Johnson, G. Sargent, R. Powers, R. Shea, G. Luertsma, E. Allan, G. Crowell, E. Gaudette, R. Horsman, A. Cobbino, R. Marshall, R. Stratis, J. DelTorto, A. Capone, E. Colbert, R. MacCallum, H. Alexis, P. Dacey.

S. Smith, A. Jones, L. Conroy, J. Drinkwater, F. Crisci, R. Sarkisian, N. Sherburn, W. Waterman, G. McGongle, J. Rogers, A. McFadden, J. Lydon, H. Goodwin, G. Cabral.

D. Colbert, C. Jellis, V. Elrick, L. Kingston, M. Furey, B. Wilton, E. Girdis, C. Struble, E. Day, E. Biardi, R. Smith, R. Wohr, G. Willis, E. Joyce, M. Bonaccorsi, R. DeInnocentis, K. Hewitt, R. Salini.

D. Duddy, B. Raffi, P. Williams, F. DiMilla, V. McKenney, H. Athenakis, M. Poti, M. Russo, M. Boardi, M. Cote, E. Zellars, M. Cosgrove, L. Cidado, D. Brennan, S. Caliri, R. Carciero, M. Martin.

Miss Newell, J. Mullaney, P. Lopez, A. Czesnick, L. Gumushian, C. Fox, C. Burnham, D. Mellar, E. Ross, B. Giffin, M. Sherman, M. Gale, P. Brosnahan, M. Hillson, A. Chakalis, S. French, M. Strait.

A. Sullavin, E. Orne, R. Defino, M. DiCicco, C. DeFeo, A. Gerotheou, G. Smith, R. Delery, R. Marshall, D Hatton, B. Davis, R. Hayes, E. Kenney, B. Coyne, L. Woodward, P. Martin, M. Forrestall, M. Marks, D. Mallahan.

C. Sousa, E. Stringos, A. Boyages, Ol DeFeo, I. Carpenter, C. Diehl, D. Tedesco, B. Russell, J. Rushworth, A. Pacheco, M. Anooshian, D. Almeida, H. Dervin, E. Neylon, B. Brownlow, M. Nugent, A. Spardo.

GIRLS' GLEE CLUB

One of the most enjoyable forty-five minute periods of the year was spent in Room 315 every week on Tuesday when one hundred and fifteen girls of the school joined together to sing.

Under the excellent supervision of Miss Marion A. Newell, and assisting officers: President, Rita Delery; Secretary, Bertha Davis; Treasurer, Antoinette Gerotheou; and Librarians, Doris Hatton and Gertrude Smith, we have enjoyed a very successful year.

At the Christmas Concert all of the program was brilliantly performed but one of the songs was outstanding — Gounod's "Ave Maria" with the voices of Betty Brownlou, Carmela DeFeo, Eleanor Iandoli, Esther Kenney, Shirley Parsons, and Adeline Vierra. The whole appearance of the concert was very impressive with the soloists in white robes trimmed with red while the chorus was vested in black robes.

All the girls dressed in pastel evening gowns made a very pretty picture, as they joined with the Band in their annual concert. The girls combined with the Boys' Glee Club and sang "Land of Our Hearts" and "America." For their solo numbers the club sang "Sanctus," by Gounod, and "Gypsy, Play Your Guitar," by Gibb.

The singing at the Graduation with the Select Chorus closed the Glee Club year which will long be remembered by all its members.

Each rehearsal of the year was attended by our Music Director, Mr. Bart Grady, whose amiable personality added much to the enjoyment of the meetings.

Sports
FOOTBALL!
21
BASEBALL!
HOCKEY!
SWIMMING!
TRACK!
BASKETBALL!
HINK

C. Carper, M. Pomfret, B. Ciampo, P. Gigante, J. Harrington, A. Murphy, J. Mahoney, S. Vergrani, H. Atkins.
B. Lenihan, T. Walleiseo, J. Crispo, B. Scarlesse, D. Gaudet, F. Rosato, B. Carper, J. DeFuria, H. Lennerton, T. Curtin, J. Campbell, A. Capone, Assistant Coach A. McCauliff, Coach B. Curtin.
J. Bothe, F. Duggan, B. Hinckly, P. Martin, B. Harkins, L. Gatto, N. Tasho, O. Lynch, Captain, E. Grant, M. Rego, B. Watson, J. Palmer, H. Brunckhurst, S. LaFauci, B. Robinson.

BASEBALL

Coach "Barney" Curtin's call for candidates was answered by one hundred and twenty-seven hopeful aspirants. Unlike the previous year, Mr. Curtin had for a nucleus, several members of last year's championship team, which participated in the Massachusetts Interscholastic Baseball Tournament at Brave's Field. The veterans were "Red" Robinson and "Lolly" Gatto, catchers; Captain Bob Lynch and Nick Tasho, pitchers; "Speed" Grant and John Bothe, infielders; Santa La Fauci and Manny Rego, outfielders. The most promising newcomers were Henry Brunkhurst, Francis Hinckley, Bob Corpa, all pitchers; William Watson, Jim Palmer, and Bob Harkins, infielders. The spare outfield position was filled by one of the pitchers.

The team played a stiff eighteen game schedule. It was another banner year for the team.

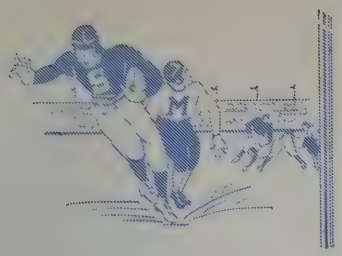

FOOTBALL

In their first year, under Coach Luciano, the football team won two games, lost five and tied two. The Red and Blue impressively opened their season with a scoreless game against a strong Chelsea team. Then on September 28, they played Cambridge Latin at Dilboy and won 7 to 0, while Captain Manny Rego, together with Joe Gramolini, enjoyed a field day. In this game, Phil Manfra injured his collar bone. Then on October 5, they played Waltham, the score being 7 to 7. The following week October 12, they played their traditional rivals at Medford, and lost 18 to 0. Gamolini, Rego, and Drown starred in this game. In the Salem game at Tufts Oval, they met with unexpected oposition from the Salem Witches who in the last few minutes of play, scored by a pass to win 7 to 0.

Thompson and Balboni starred for Somerville. On October 26, they met Watertown and won by a flashy passing attack. Grant and Rego were outstanding. Malden defeated Somerville under the arc lights 15 to 12. Lynch played a stellar role in this game, as did Lanzilli, Rego, Simpson, and Fitzgerald. Lynn English defeated Somerville 21 to 2. This game ended the season due to the snow on Thanksgiving Day. Joseph Gramolini was chosen by a number of Boston papers, for the all-scholastic team. Congratulations!

J. Gramolini, A. Tuchelli, A. Conlon, F. Murphy, A. Lynch, E. Hemenway, R. Gould, W. Duggan.
F. Raymond, R. Lynch, E. Grant, L. Thompson, J. Drown, R. Dineen, J. Moore, L. Ranger, Mr. Buckley.
P. Marcotti, A. Balboni, J. Macarelli, J. Lanzilli, M. Rego, J. Balboni, E. Simpson, A. Singelas, E. Nash, E. Fitzgerald.

Mr. Buckley, W. Duggan, A. Lynch, F. Duggan, S. DeLegio, J. Drown, F. DiCicco, S. Rigopoulos, W. O'Brien, R. Daley, F. Murphy, A. Conlon, Mr. Corbett.
R. Lynch, H. Hayes, F. Wilson, E. Miller, D. McKenna, A. Magliozzi, F. Griffin, E. Grant, W. O'Brian, E. Fitzgerald, P. Butori.

BOYS' BASKETBALL

The Somerville High Basketball team had another successful season under Walter Corbett, former Somerville High and Providence College star. Although the team did not include any outstanding players of the last three years, it had a group of boys who were working together as a whole for the good of the school.

As the coach said, "If these boys had had more experience they would have had a championship team. Most of their defeats were taken at the beginning of the season. They proved that they had a championship team as they lost only to Chelsea, runner up in the Tech Tournament, and to Rindge Tech, Tournament Champion, by five points in their first two appearances of the season." Co-Captains Dennis McKenna and Anthony Magliozzi were prominent all season and proved to be very capable leaders. Floyd Wilson at center was conspicuous all season and one of the best bucket players in schoolboy basketball. Bill O'Brien improved the most; Bob Lynch, Bill Fitzgerald, and Edward Miller divided the forward positions and did a very good job. Capable reserves and boys who could be called on at any moment were Fred Griffin, Ernie Grant, Harold Hayes and Paul Butori.

The team participated in a tournament for the third straight year when they received and accepted an invitation to the North Shore Interscholastic Tournament held at the Danvers High School. They won the opening round as they defeated Gloucester High 32-19 but lost to Tournament winner, Beverly, in the most exciting game of the Tournament in the semi-finals.

Congratulations to our coach for a grand total of fifty-four victories in four years as coach and for the wonderful sportsmanship he has taught his players to display no matter what the outcome of the game might be.

TRACK

Somerville High School started its second year on the boards behind the gymnasium with several lettermen on the team led by Co-Captains Alfred Dunn and Howard Spence and coached by Mr. Hegarty. The first dual meet of the indoor season was won over Arlington at Arlington, 33 1-3 to 33 2-3. The second meet was lost to Malden, 49 to 28. The Eastern Seaboard Relays started off the meets in the Boston Garden. The one-lap team, on time, placed eighth. Alfred Dunn took second place in the special event, the 300-yard dash, in the amazing time of 33 seconds. In the special 600-yard run, Spence was fouled off the track. Next was the Northeastern Inter-Scholastic Meet. Al Dunn's illness about this time put him out of competition for the rest of the season. However, Spence won the 600-yard run in 1 minute, 18 2-10 seconds. In the State Meet, Spence took third place in the 600 and the relay team, composed of Cruise, Hinkley, Harris, and Jacobson, won ninth out of a possible forty places. This closed the indoor season for 1941.

As this goes to press, the boys are in high hopes for a good outdoor season. Meets, as scheduled, are with Medford, Malden, Cambridge Latin, and a quadrangular meet with Rindge Technical, Mechanic Arts, and Newton High Schools. For large meets, there are the New Hampshire Inter-Scholastic Meet, the Fitchburg Relay Carnival, and the State Meet.

Mr. Hegarty, C. Ahearn, A. Wheaton, H. Faunce, D. Stone, P. Lagassie, W. Downs, C. Mazeraski, C. Cruise, A. Dunn, A. Dente E. Bradbury.
R. Collazo, F. Hinkley, H. Spence, J. Donahoe, J. Webster, W. Bangs, W. Nogler, R. Capuano, J. Papadonis, G. Harris, E. Burke

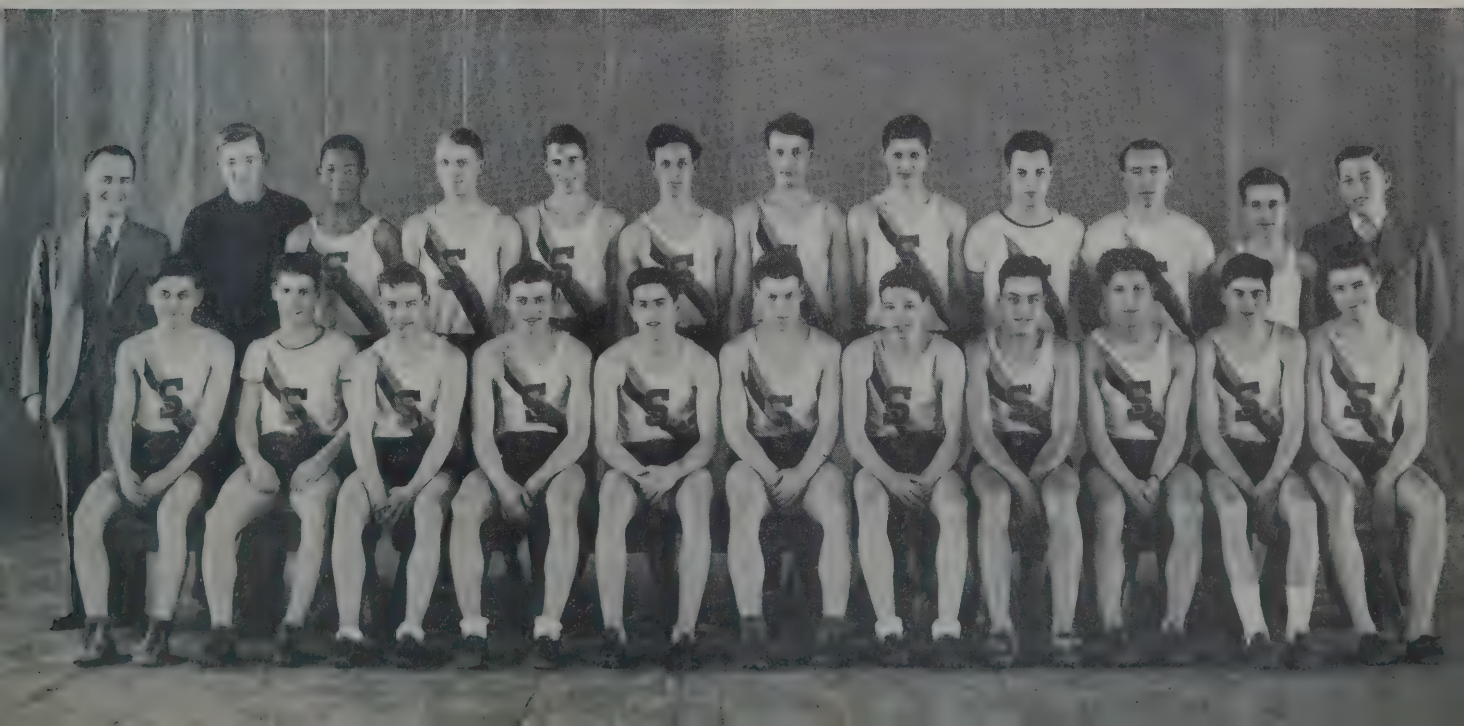

T. Molloy, E. Thibedeau, W. Franley, L. Thompson, E. Schwartz, R. Keating, W. King, Mr. Robert Buckley.
Williams, W. Marcatti, L. Innis, J. Lanzilli, N. Tasho, B. Barry, L. Reardon, J. Rogers.

HOCKEY

Although this year the hockey team did not live up to its pre-season expectations, it finished fifth in the Eastern Massachusetts Hockey League. Coach Lanigan did constant juggling of his line, defense, and goalies during the year and seems to have struck the right combination in the second period of the Hudson Game when Goalie Crowley was moved to the line and Innis was put in the cage.

During the first of the season, Tasho was put on defense and Thompson was moved up to the line. Thompson later went back to defense, and Tasho remained a utility, playing 30 minutes of almost every game. Consistently excellent throughout the year was first-line Bob Barry. After the last game, Joe Lanzilli was elected captain for the year 1940-1941; a well-deserved honor. High point of the season was reached when Joe Lanzilli, Nick Tasho, and Bob Barry were elected to the Eastern Massachusetts All-Star team. Lanzilli was placed on the first line, Tasho on the second defense, and Barry on the fourth line. These boys played outstanding parts in the League's two victories. Ed Lanigan is to be lauded highly for his expert and conscientious coaching throughout the season.

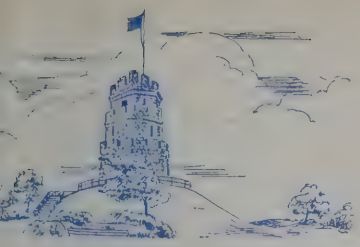

BOYS' TENNIS

A Somerville High School tennis team is finally on its way. On April 16, fifteen students reported for practice at Cherry Street Park with high hopes of making the team under the direction of Coach Dickerman. After two weeks of diligent practice, ten boys were chosen as the most promising candidates for the team. These fellows are: Burton Davis, Alden Greenlaw, Al Dionne, Paul Paradis, John Debry, Anthony Vallone, Gene Bauchmin, Arthur Carbone, John Thompson, and Alfred Costa. When the idea of having a boy's tennis team developed, arrangements were made to make a schedule to play other schools. The schedule included:

Malden at Malden.
Watertown at Watertown.
Melrose at Melrose.
Medford at Somerville.
Lexington at Lexington.

Somerville High's tennis team had a victorious season.

K. Riley, S. Nichols, A. Dionne, E. Wright, H. Foley, A. Tyler, H. Clark, R. Pierie, Mr. Kelleher.
Mr. Moulton, R. Lubart, W. Blanchard, J. Thompson, A. Magliozzi, F. Griffin, R. Bevins, R. Jeffry, W. Hamilton, J. McCoy, J. McPhee.
J. Smith, V. McNutt, A. Dionne, T. Valone, A. Greenlaw, N. Mederia, A. Costa, B. Davis, F. DiCaccaio, J. Towle.

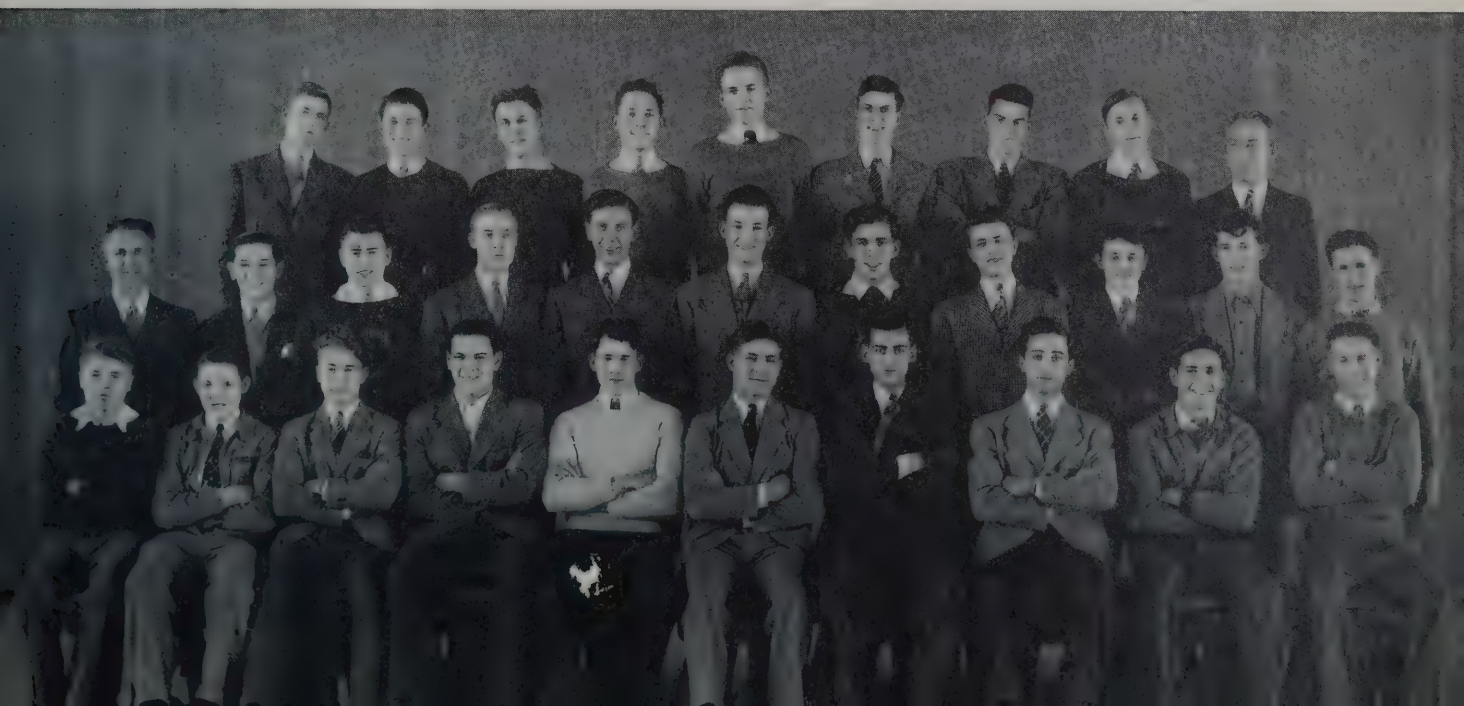

Miss Ritchie, C. O'Connor, H. Rawlinson, J. Kane, A. Fabiano, H. Longee, E. Wright, R. Healy, A. Baratta, W. Donovan, L. Reardon, R. Boselli, J. Thompson, P. Yanow.
W. McDonald, R. Murphy, J. Casco, R. Gage, B. Fraser, E. Dolan, C. Piano, V. Duggan, A. Cole, W. Bevens.

BOYS' RIDING CLUB

"Give a man a horse he can ride . . . "

Late one afternoon in the middle of last October, Miss Ritchie, head of the typewriting department, accepted the responsibility of being sponsor of the boys' horseback riding club.

In a few days, letters had been mimeographed for prospective members to have signed by their parents, signifying their consent. The letters came back signed, and the club was a reality.

About a week after organization the first ride was held. The group was conveyed in a Beach Wagon to the Fulton Street Riding School, where Mr. Earle McGrath and his instructors supplied the group with horses suited to the individual horsemanship of each. The beautiful winding bridlepaths proved so enticing that smaller groups of the boys later took several two-hour rides.

There is an old adage, "There is something about the outside of a horse that is good for the inside of a man." Besides the close association of a man with his horse, the principles of equitation include not only balance and rhythm, but also good posture and exercise, performed under ideal conditions in the open.

Cold weather did not deter the more adventuresome boys, for during the Thanksgiving week-end and the Christmas vacation, many of the boys went cantering along open paths bordered by snowy banks, glistening in the morning sunshine. The spring days brought out many more ardent riders.

Charter members of the club are:

Burt Fraser
Donald Guild
Perry Yanow
Chester O'Connor
Frances Forman
William Lowry
Harold Ward

John Thompson
Alfred Baratta
Walter MacDonald
William Coye
Filliberto Osborne
Harvey Langel

Herbert Rawlinson
Leonard Spooner
Edward Dolan
Vincent Duggan
John Mahoney
Frank Mearls

Joseph Casco
Charles Troisi
Joseph DiNatale
Reynold Boselli
William Donovan
Vincent Eddy

GIRLS' ATHLETIC ASSOCIATION

President ..... Gloria White
Vice-President ..... Francis Hay
Secretary ..... Evelyn Di Martino
Treasurer ..... Mary Davidson
Sophomore Representative.....Theresa Latta
Student Council Representative
Gloria White
Captain of Basketball.....Mary Davidson
Manager of Basketball.....Delma Colonico
Captain of Baseball..... .....Gloria White
Manager of Baseball.....Dorothy DiMont
Captain of Tennis.....Beverly Laskey
Manager of Tennis.....Amelia Azzola
Captain of Swimming.....June Partridge
Manager of Swimming.....Delma Colonico
Captain of Field Hockey.....Mary Davidson
Manager of Field Hockey.....Frances Hay
Horseback Riding Representatives
Lois Thompson and Katherine Murray

This is the second year that the Girls' Athletic Association has been active in the High School. Its aims and purposes are:

1. To increase the members' opportunities to acquire new friends.
2. To promote various athletics within the school and the community.
3. To play the game in a sportsmanlike manner, whether the game is won or lost.
4. To promote the co-operative spirit in everyday life.
5. To promote athletics in order to obtain a higher standard of sportsmanship, character, and wholesome living.
6. To foster a spirit of service to the school.

There are over four hundred members in the association and everyone enjoys the various social events. During the Yuletide season we had a Christmas party. On April 17 there was a sport dance and many active members helped to make this dance a success.

In order to participate in scheduled games the members must fulfill the following requirements.

1. Class dues must be paid.
2. Sophomores and Juniors must be passing in at least 14 points of work; Seniors, twelve.

Membership in the Girls' Athletic Association is open to every girl student in the school. The annual dues are twenty-five cents, fifteen of which must be paid at the beginning of the year; the remainder after the Christmas vacation. The dues are expended for awards, necessary equipment, and all materials and services judged by the executive board necessary to further the aims of the organization. Mass meetings are held on the third Friday of September, November, January, and May.

• •

T. Latta, D. DiMont, L. DiCicco, A. Azzola, J. Partridge, M. Lyons.
D. Colonico, L. Thompson, E. DiMartino, F. Hay, G. White, M. Davidson, K. Murray, B. Laskey.

D. Churchey, D. Boyages, M. Dalaklis, D. Gibbons, E. Vogt, L. Hard, H. Bennett, A. Butler, J. Rosenthal, M. Sullivan, B. Fenochetti, M. Maio, J. Higden.

J. Forves, M. Sullivan, C. Lindsay, H. Carlson, D. Tedisco, M. Tedesco, L. Lubart, M. Raffi, L. Lockwood, R. Anderson, Z. Zouvartian, R. Camolingo.

V. Voorthamis, C. DeFeo, R. Fitzgerald, D. Malone, B. Wambolt, L. Freeman, E. Ramsdell, D. Crisentini, L. Thompson, V. Elrick, K. Hughson, L. Cournoyer, A. Kalonides, Miss Viano.

M. Martin, E. Melvin, A. Smith, A. Eccles, N. Larsen, J. Rosenthal, J. Prince, B. Laskey, A. Azzola, F. Brown, G. Owen, D. Whelan, D. Bigelow, M. Raffety.

GIRLS' TENNIS

The 1940-41 tennis team was captained by Beverly Laskey and managed by Amelia Azzola. Due to the extremely large number of girls interested in tennis, it was necessary for sophomores to practice on Wednesdays and Juniors on Mondays. Each girl showed a genuine enthusiasm to learn the game.

Miss Viano diligently explained to the beginners the fundamentals of the game, and under her supervision they showed a marked improvement. Some of the sophomores and juniors show much promise and will undoubtedly bring great honor to the team.

A tournament was held to determine the best player in the school. After many eliminations, the winner of the junior and senior tournament was Beverly Laskey, a senior, and the winner of the Sophomore tournament was Despa Boyages. Both were slated to play for the title, but due to the weather, tennis had to be discontinued.

Outstanding players were Amelia Azzola, Frances Brown, Virginia Elrick, Beatrice Fenochetti, Beverly Laskey, Lillian Rockwood, and Mary Sullivan.

SOFTBALL

The girls of Somerville High School have formed a very good team of Softball due to their previous practice and playing of baseball. They have reported every Monday and Wednesday afternoon at 3:00 o'clock at Trum Field. Frances Hay, an outstanding player, and our Captain Gloria White, an excellent catcher, have helped this team to be very successful. Other players were: Evelyn DiMartino, Edna Scot, Lorraine Craig, Lois Thompson, Frances Gibbons, Arline Palmer, Grace Buskys, Isobel Hume, Rita Mack, Frances Thomas, Mary Crispo, Marion Robinson and Dorothy DeMont.

Although the spring season is very short, our girls manage to play local schools, such as: Revere, Cambridge Latin, Arlington, and Medford High Schools.

Miss Snell, J. DiPetro, G. Buskys, M. Crispo, D. DeMont, D. Colonico.
L. Thompson, T. Tseko, M. Davidson, G. White, F. Hay, E. DeMartino, I. Ferrera.

CHEER LEADERS

One, Two, Three, Four—What Are We Here For?

1. To bid adieu to the Senior cheerleaders.

2. To express our gratitude to Miss Helen M. O'Brien for her unfailing help and encouragement.

3. To wish success to the undergraduates as they carry on.

4. To report on the fine cooperation of the student body in the support of our school sports and the building-up of the cheering squad. An added feature this year was the acrobatic tumbling of Harry Wells, who performed between the halves of the football game.

The undergraduates take this opportunity to congratulate Seniors June Clifford, Margaret Mallahan, Mary Plant, Jean Copithorne, Delma Cusick, Rita Leahy, Ruth McGray, Caroline Phillips, Muriel deBruyn, Anthony Magliozzi, John Thompson, and Charles Lonero, who leave behind a well-organized group to cheer our teams on to future victories.

V. Elrick, R. MacGray, F. Leahy, N. Noonan, E. Bradbury, T. Steele, P. Paradis, R. Bosselli, C. Lonero, C. Phillips, J. Copithorne, Miss O'Brien.

J. Thompson, G. Loben, L. Hammond, F. Crisci, N. Buonapane, E. Allen, P. Murphy, J. Clifford, M. Plant, A. Magliozzi, M. Hagan, M. DeBruyn, S. Yazejians.

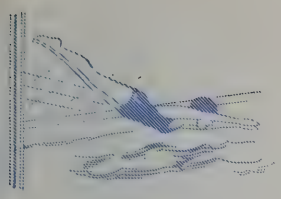

SWIMMING

Swimming got under way with a big splash this year for its second successive year. With 40 or 50 girls regularly attending and as over a hundred girls signed up, swimming was well started on its year's work.

We strove for greater perfection in the crawl stroke for speed, and also spent considerable time on diving. We have widened our interests to include the back and breast strokes.

At the close of last year our captain for this year was elected as June Partridge; managers, Marion Lyons and Delma Colonico.

To give all our girls the experience of competitive events, we held an Inter-Class meet on December 10th. Results: Seniors, 34; Sophomores, 6; Juniors, 5.

Cambridge Meet—Cambridge 39, Somerville 19.

Brookline Meet—Brookline 25, Somerville 15.

Outstanding Swimmers: Grace Daley, June Partridge, Joan McLaughlin, Virginia Carroll, Virginia Dymling, Phyllis Sherman, June Prince, Frances Brown, Marilyn Keyes, Marjorie Snell, June Whitfield, Frances Shinkey, Shirley Flewelling, Marjory Flynn, and Phyllis Taylor.

Diving Enthusiasts: June Partridge, Bernice Coyne, and June Prince.

E. Ekstrom, G. Daley, S. Rowley, J. McLaughlin, H. Bennett, M. Finn, F. Shinkey, M. O'Keefe, R. McCleery.
G. White, L. Doherty, D. DiCicco, E. Keyser, D. Skiffington, M. Bailey, V. Carrol, M. Keyes, B. Toomey, M. Rourke, K. Sullivan
H. Dervin, M. Lyons, J. DiPetro, P. Sherman, J. Prince, H. Little, E. Leary, B. Coyne, J. Patridge, M. Snell, M. White, G. Toban, Miss Snell.
F. Brown, B. Noyes, S. Flewelling, C. Hogue, B. Bournazzo, M. Maguire, H. Little, J. Whitfield, E. Dohanian, N. Carter, M. Snell M. Farrell, M. Flynn.

T. Harding, L. Fitzgerald, M. Crispo, G. Buskys, D. Skiffington, I. Price, P. Taylor.
Miss Viano, J. DiPetro, D. Colonico, G. White, L. Doherty, E. Keyzer, M. White, D. Mahoney, G. Tilton, E. Sutherland, A. Kaloyanides, J. Ball.
M. Underhill, M. O'Neill, I. Ferrara, G. Toban, L. Thompson, E. DiMartino, M. Davidson, F. Hay, T. Latta, F. Gibbons, A. Almeida, P. Williams.

BASKETBALL

The Girls' Basketball team, under the capable supervision of Misses Agnes Viano, Margaret Snell, and Ellen McSweeney, experienced one of its best seasons. Co-Captains Lorraine Powers and Mary Davidson, in addition to Manager Delma Colonico, were well pleased with the large attendance of Seniors, Juniors, and Sophomores. Practices were held in the Gymnasium every Monday, Wednesday, and Thursday afternoons.

With Co-Captain Mary Davidson as one of the forwards and Gloria White as one of the guards, the team completed a very successful season, winning seven out of eight games. Co-Captain M. Davidson was high scorer of the team for the year. Malden, Medford, Arlington, Watertown, and Cambridge Latin were on the schedule. Somerville High School should have another successful season next year, as there were only two Seniors on the team this year.

There were twenty-four players on the varsity squad, and all these girls officially represented the school in either first or second team games.

Forwards: Lorraine Powers, Mary Davidson, Lorraine Craig, Evelyn DiMartino, Phyllis Taylor, Barbara O'Leary, Lois Thompson, Josephine DiPetro, Delma Colonico, Mary Stewart, Dorothy Mahoney, Patricia Williams, Marilyn White, Eileen Sutherland, and Mary Crispo. Guards: Gloria White, Frances Hay, Grace Buzkys, Doris Skiffington, Geraldine Tobin, Janet Ball, Mary McKenney, Clara Santoro, Teresa Latta, Aferdito Tseko, Irene Price, Irene Ferrara, Mildred Underhill, Gladys Tilton, and Aristia Kaloyanides.

GIRLS' HORSEBACK RIDING GROUP

When, sometime in late October, the girls of the Somerville High School heard that Horseback Riding would be one of our numerous sports, they were overjoyed.

That first afternoon in the gymnasium, Miss Viano spoke to about two hundred girls, all of whom were very enthusiastic. Although some had ridden before, the majority had never been on a horse. In order to ride, it was necessary to obtain permission through letters signed by parents. The cost of transportation, instruction, and an hours' ride was eighty-five cents.

Eventually girls were placed in groups according to the classification of our instructor, Steven Fogarty. The various sections were: 1. An advance section. 2. An intermediate section. 3. A beginners' section. The captains of the various sections were elected by the girls in each group. Captains had many duties and responsibilities; nevertheless, they did excellent work.

Nothing can describe the exhilarating effect of riding in crisp, autumn air, the joy of trotting over snow-covered trails, the pleasure of cantering through a forest budding with the promise of spring, or the romance of riding over moonlit paths.

The captains were: Natalie Barron, Barbara Evenson, Catherine Faulkner, Beatrice Fenochetti, Marion Lyons, Jean Petrie, June Whitfeld, Grace Buskys, and Ruth Davis.

A. Maguire, G. Rigas, M. White, J. Clifford, B. Evanston, M. Whelan, B. Surrette, S. Cameron, B. Connelly, J. Emery, M. Keys, V. Carroll, K. Murray, G. Buskys, B. Coyne, L. Thompson.

M. Greece, C. Wilson, C. Cotter, V. Vrattos, W. Kelley, B. Bournozzo, P. Murphy, F. Brown, D. Skiffington, C. McDonald, E. Keyser, F. Hay, G. White, L. Doherty, R. Knight, P. Pickering, A. Tashyan, Miss Viano.

E. Zellars, N. Farrell, T. Latta, J. Prince, S. Sloane, M. Glendon, C. Murray, N. Barron, B. Laskey, J. Partridge, M. O'Keefe, J. Whitfield, M. Correia, M. Meehan, B. Harney, D. Calonica, J. DePietro.

H. Taylor, K. Smith M. Lyons, H. Allen, J. Petrie, E. Murphy, M. Lima, D. Essegian, B. Artinean, R. Carciera.

A. Dalaklis, G. Tilton, I. Price, M. Crispo, T. Buskys, D. Skiffington, E. Keyser, M. White, L. Craig, I. Ferrera.
J. DiPetro, D. Colonico, D. DeMont, R. Lane, T. Harding, J. Ball, D. Whelan, E. Sheehan, C. Cadigan, Miss McSweeney.
D. Boyages, F. Gibbons, L. Doherty, G. White, A. Tseko, F. Hay, M. Davidson, E. DiMartino, T. Latta, M. O'Neil, L. Ferrara, L. Thompson.

GIRLS' FIELD HOCKEY

The Somerville High Girls' Field Hockey Team under the supervision of Miss Ellen McSweeney and captaincy of Mary Davidson had a very successful season.

The hockey team opened the season with a 3 to 1 win over Winthrop. The following week they played Watertown and were held to a 1 to 1 tie. Somerville gave Malden a very heated battle, winning with a score of 4 to 1. With two wins and a tie, the team faced Swampscott. Somerville had never scored upon this team and the result of this game was a defeat of 2 to 1, breaking the jinx. A goal was scored in the last half minute of the game to administer Somerville's first defeat of the season.

The speedy wings were Lorraine Powers and Lorraine Craig. The flashy inners were Gloria White and Lois Thompson. The hard hitting halfbacks were Mary Davidson, Grace Buskys, and Louise Ferrara. The dependable center was Frances Hay. The perfect defense team at the goal were the fullbacks, Evelyn DiMartino and Mary Crispo, and goalie Aferdito Tseko. Other members of the squad were Dorothy DeMonte, Ruth Babineau, Geraldine Duffy, Elsie Keyser, Ann Delaklis, Irene Price, Phyllis Clark, Thelma Harding, Louise Doherty, Despa Boyages, Virginia Carroll, Frances Gibbons, Theresa Latta, Eileen Plant, Eleanor Sheehan, Mary O'Neil, Dorothy Whelan, Doris Skeffington, Janet Ball, Marilyn White, Clara Santoro, Rita Lane, Edna Scott, and Mary Stewart.

BOAT CLUB

The Somerville High School Boat Club was organized February 6, 1941, under the direction of Mr. Colman. The following officers were elected: Donald Stone, Commodore; Hugh Mason, Vice Commodore; Claire Donovan, Yeoman; Alan Kelly, Steward. An executive Committee and a Representative from the House were also elected. At the meetings the club enjoyed moving pictures and has had the pleasure of listening to speakers from various boat organizations. During the course of the year the more experienced members of the club and Mr. Colman have taught the beginners the knots used on shipboard. The future sailors also have learned the various parts of a sail boat and how to read a chart.

The members of the club had experience in getting a yacht in commission in the spring. As soon as the weather became favorable for yachting, relays from the club enjoyed sailing and boating on various yachts in Boston Harbor and elsewhere.

W. Hamilton, D. Eagles, R. Walsh, C. Fairbanks, J. Thompson, B. Benson, W. Moultry, W. Flahive, J. Colbert, W. Baird, J. Connelly, K. Chisholm.

D. Hiltz, T. Buttner, R. Parsens, S. Green, P. Campbell, M. Carr, F. Brown, R. Murphy, J. Brown, A. Arseneault, Mr. Colman.

T. Passanisi, L. Rockwood, E. McLoughlin, R. Battis, G. Watson, A. Kelley, H. Mason, C. Donovan, D. Stone, M. Donovan, B. Berra, A. Cole, M. Currier.

1. Ready for lunch

2, 3, 5, 6. Snaps in lunchroom

4. Teachers' lunchroom

BEST WISHES TO THE

CLASS OF 1941

FROM THE FACULTY

Under-Grads know us for what we are

And we know our Under-Grads and what they like in the way of smart, new campus-styled clothes. That's why Under-Grads have come to know Kennedy's Under-Grad shop as the New England headquarters for the most up-to-date clothes for high school men

KENNEDY'S

UNDER · GRAD SHOP

BEST WISHES

Lawrence A. Dewire

FOR CANDY

COMPLIMENTS OF

ROOMS 143 AND 150

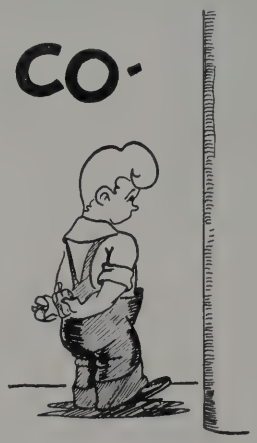

COMPLIMENTS OF

E. F. P. BURNS, Inc.

Tuxedos
Caps and
Gowns

Dress Clothes
for Hire

* * *

SPECIAL DISCOUNT TO
WEDDING GROUPS

Ladies'
Department

OUR LOVELY NEW

Mary Burns Shop

ON THE FOURTH FLOOR
INVITES YOU TO VISIT US

* * *

Bridal Gowns
Evening Gowns
Wraps

for rental

(Discount to wedding groups)

Ask for Marie Dwyer
Somerville High School,
Class of '35

125 SUMMER STREET, BOSTON

The Fay School

A SECRETARIAL SCHOOL FOR YOUNG WOMEN

52 Beacon Street, Boston, Massachusetts

TWO-YEAR COURSE

Academic subjects of college grade and executive secretarial training: **Electives:** Medical Shorthand and Court Reporting.

ONE-YEAR COURSE

Executive Secretarial Training

SUMMER COURSE

Shorthand and Typewriting

Extra-curricular activities. Cultural and social ideals developed.

For catalogue address

IRENE FAY, Director

COMPLIMENTS OF

BUCKLEY

WHOLESALE CANDY

85 Lowell Street

Somerville

COMPLIMENTS OF

ROOM 152

SEVEN OAKS DAIRY CO.
SOMERVILLE, MASS.
PRODUCED & BOTTLED WITH A CONSCIENCE

Use Milk and Cream Fresh from the Seven Oaks Dairy Co.

All from Tuberculin tested cows
Carefully selected and of the finest quality

DAILY DELIVERIES Direct from Farm to Your Home

PRODUCED in the best dairying section of New England. PASTEURIZED in the Best Equipped Dairy for miles around. Bottled under Unequalled Sanitary Conditions.

TELEPHONE SOMERSET 0372

Monarch Finer Foods

SOLD THROUGH INDEPENDENT GROCERS

CANNERS

IMPORTERS

COFFEE ROASTERS

REID, MURDOCH & CO.

350 MEDFORD STREET

SOMERVILLE, MASS.

SANDY'S
Potato Chips

are the best — buy them in your cafeteria

COMPLIMENTS OF

ROOMS 151 AND 251

Somerville Trust Company

406 HIGHLAND AVENUE, DAVIS SQUARE

338 BROADWAY, WINTER HILL

COMMERCIAL

SAVINGS

SAFE DEPOSIT

TRUST

DEPARTMENTS

MEMBER FEDERAL RESERVE SYSTEM

Member of the Federal

Deposit Insurance Corporation

Graduates of the Somerville High School who are now on the active staff of the Somerville Trust Company:—

Harry C. Fallis, (President)	Class of 1903	Dorothy R. Ramsdell . .	Class of 1939
Clarence S. Farnum . .	Class of 1900	Ruth M. Brown . . .	Class of 1937
Fayette Haskell . . .	Class of 1923	Barbara E. Ireland . .	Class of 1933
I. Marguerite Sawin . .	Class of 1924	Georgianna C. Dupee .	Class of 1916

COMPLIMENTS OF

ROOM 145

Compliments of

ROOMS 27 AND 29

"From twenty-seven and twenty-nine,
We send this cheery and friendly line,
We hope that the years will bring to you,
The seniors, success in all you do."

Jennie's Gift Shoppe

SPECIALIZING

IN

HOSIERY — GREETING CARDS — GIFTS

AND JEWELRY

Next door to

Somerset Savings Bank

COMPLIMENTS OF

ROOM 244

COMPLIMENTS OF

ROOM 109

Education for the Defense of Democracy

What are YOU planning to do with the next few years of your life? Start your college education for a life-time profession? Work at a trade in a defense job? Many ambitious young people are already combining both plans and you can do it too by enrolling at

SUFFOLK UNIVERSITY

You can attend the evening division of any department and keep a full-time day job. Or you can attend the morning division and work afternoons or evenings on a defense job. Make these next few years count for something definite in your educational program and at the same time prepare yourself better to serve your country in its program of Defense for Democracy.

Thirty (30) College scholarships available to those who need financial aid and can meet our scholastic standard in competitive examination July 1, 1941. Only 1941 graduates of New England high schools are eligible. Applications close June 15th. Send for information.

SUFFOLK COLLEGE OF LIBERAL ARTS:

5-yr. day or evening course for A. B. degree. Also special 3-yr. Pre-legal course meeting requirements for entrance to Suffolk Law School. Associate in Arts certificate awarded upon satisfactory completion of 60 s. h. Entrance requirement: 15 acceptable units. Cultural and pre-professional programs.

SUFFOLK COLLEGE OF JOURNALISM:

5-yr. day or evening course for B. S. in J. degree. Practical professional course.

SUFFOLK COLLEGE OF BUSINESS ADMINISTRATION:

5-yr. day or evening course for B. S. in B. A. degree. Majors in accounting, advertising or business management.

SUFFOLK LAW SCHOOL:

4-yr. day or evening course for LL B. degree. Entrance requirement: 60 s. h. of academic work.

SUFFOLK GRADUATE SCHOOL OF LAW:

2-yr. evening course for LLM. degree. For LLB. graduates only.

IMPORTANT: High School graduates not eligible to enter Suffolk Law School or Suffolk Graduate School of Law without previous academic work.

OPENING DATE IN ALL DEPARTMENTS - - - September 22, 1941

CALL, WRITE OR PHONE CAP. 0555 for catalog

SUFFOLK UNIVERSITY REGISTRAR

Derne Street **Beacon Hill** **Boston, Mass.**

Somerville National Bank

ESTABLISHED 1892

UNION SQUARE
Somerville, Mass.

Savings Department

MONEY GOES ON INTEREST THE FIRST OF EACH MONTH

PERSONAL LOANS

TRAVELERS' CHECKS AND FOREIGN EXCHANGE DEPARTMENT

BANK MONEY ORDERS

MEMBER OF FEDERAL RESERVE SYSTEM

MEMBER OF THE FEDERAL DEPOSIT

INSURANCE CORPORATION

Safe Deposit Boxes $5.00 and Up Per Year

Remington Rand School

EDUCATION IS AN INVESTMENT. Everyone working in an office should know Accounting Machines. REMINGTON RAND SCHOOL gives short courses on REMINGTON and DALTON Bookkeeping, Banking, Adding, and Billing Machines throughout the year. Individual instruction, Certificates and free placement service to graduates.

Enrollments are made for courses starting any Monday. Register with Miss Boyce, Fourth Floor.

114 Federal Street, Boston

Telephone LIBerty 7338

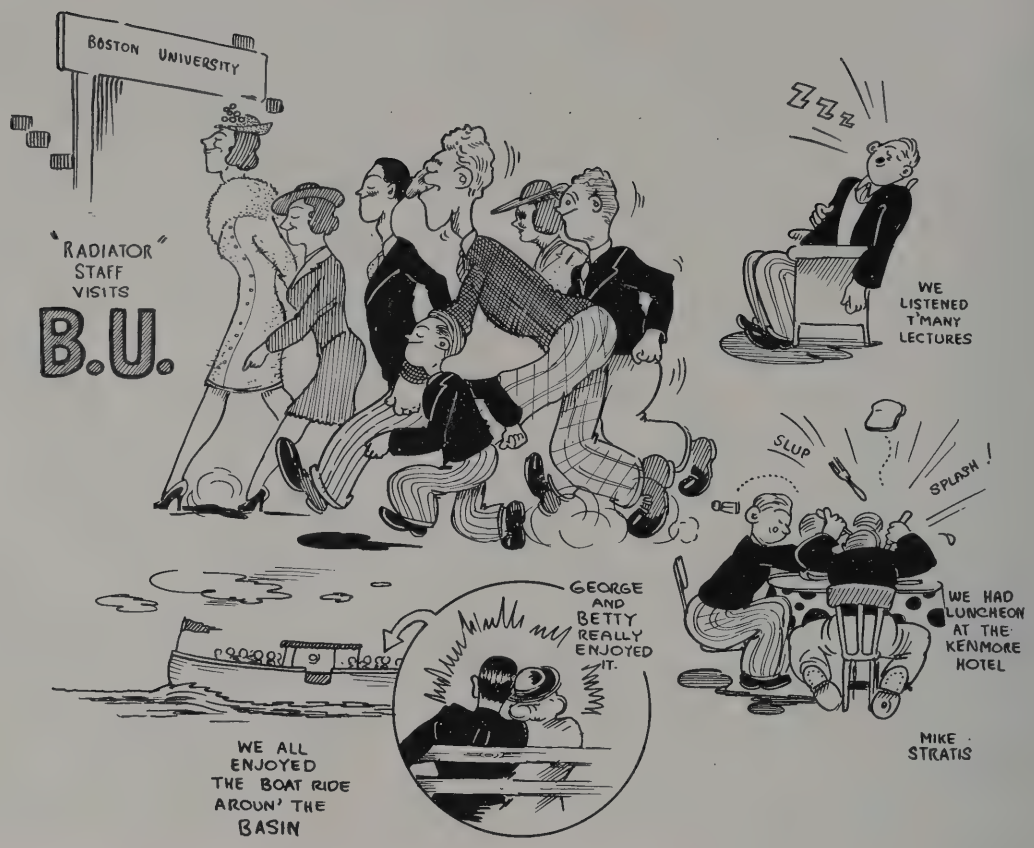

COMPLIMENTS OF

ROOM 350

COMPLIMENTS OF

ROOM 105

COMPLIMENTS OF

ROOM 154

The City Press

THOMAS F. PICKETT WILLIAM J. DONOVAN

440 SOMERVILLE AVE., SOMERVILLE, MASS.

Telephone: SOMerset 8465

Quality printing, produced by trained personnel on modern equipment. The largest or smallest printing order handled promptly and with precision.

Printers of the High School Radiator and Year Book

TASTE THE DIFFERENCE — ENJOY OUR

FRANKFORTS

AT YOUR SCHOOL CAFETERIA

NEW ENGLAND DRESSED FRESH PORK AND SELECTED BEEF

Mildly flavored with choice seasoning. All our products are under U. S. Government inspection.

John P. Squire Co.

CAMBRIDGE, MASS.

COMPLIMENTS OF

ROOM 109

COMPLIMENTS OF

ROOM 211

COMPLIMENTS OF

ROOM 230

COMPLIMENTS OF

THE BAND

COMPLIMENTS OF

ROOM 206

"A quitter never wins,
A Winner never quits"

OUR TERRACE ROOM

IS AVAILABLE FOR PRIVATE PARTIES

CABOT FARMS

POWDER HOUSE SQUARE

Dinners Ice Cream

WARREN KAY VANTINE STUDIO

Official Photographer

to the

Class of 1941

Somerville High School

160 Boylston Street • Boston • Massachusetts

WHY BOTHER TO COOK
WHY BOTHER TO BAKE
WHEN YOU CAN BUY
SUCH DELICIOUS CAKE AS

Colonial Bakery

CAN BAKE?

SERVED IN OUR CAFETERIA

BROADWAY AND DAVIS SQUARE

COMPLIMENTS OF

ROOMS 204 and 205

SOPHOMORE ATHLETE

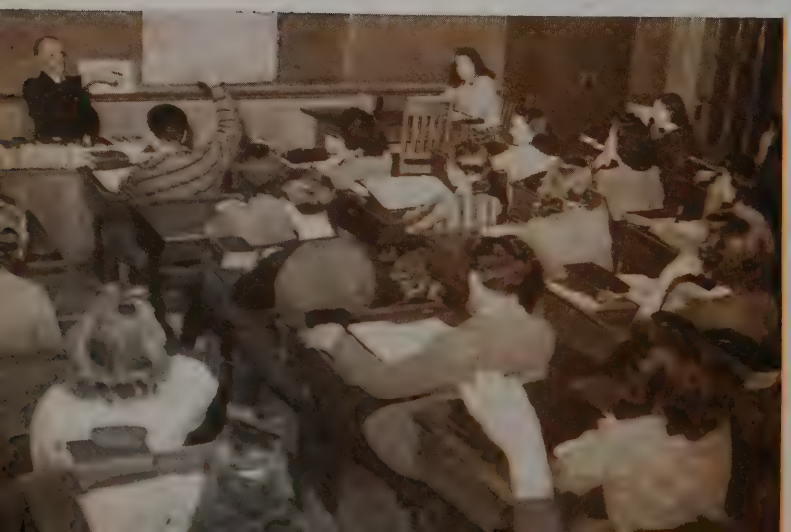

COMPLIMENTS OF

ROOM 110

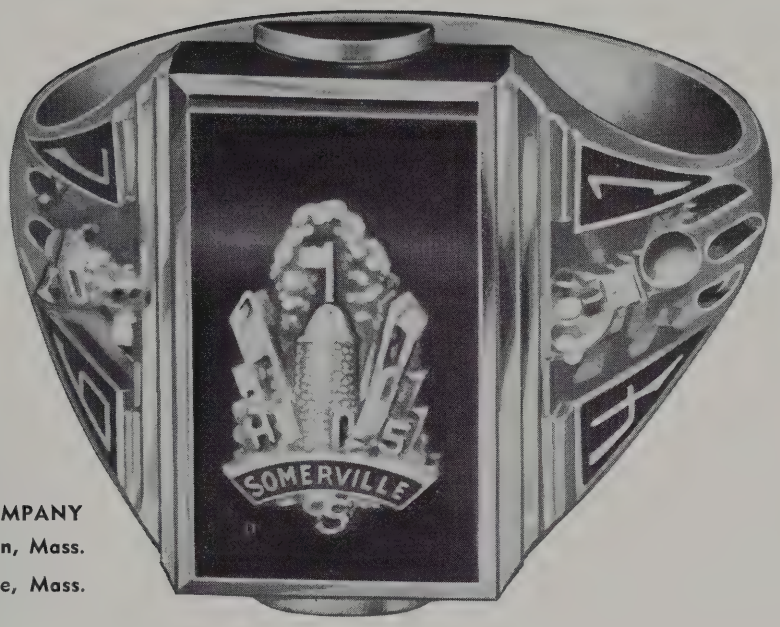

J. RICHARD O'NEIL COMPANY
282 Franklin Street, Boston, Mass.
Central Square, Cambridge, Mass.

"YOUR CLASS JEWELER"

Lincoln Dairy Co.

CHOCOLATE MILK, MILK AND CREAM, — STORES — SCHOOLS — HOMES

12 LINCOLN STREET **PROspect 2358**

COMPLIMENTS OF

ROOM 105

If you have knowledge, let others light their candles by it.

COMPLIMENTS OF

ROOM 106

Trowbridge 5759 66 Church Street

BRATTLE
SECRETARIAL SCHOOL
CAMBRIDGE

The Brattle School offers to the high school graduate a choice of 14 important commercial subjects taught by a university trained faculty interested in the future of each student.

"The Friendly School"

Placement Bureau
Vocational Guidance

Free Prospectus
Tutorial System

SUMMER SESSION — JULY 7
FALL SESSION — SEPTEMBER 15

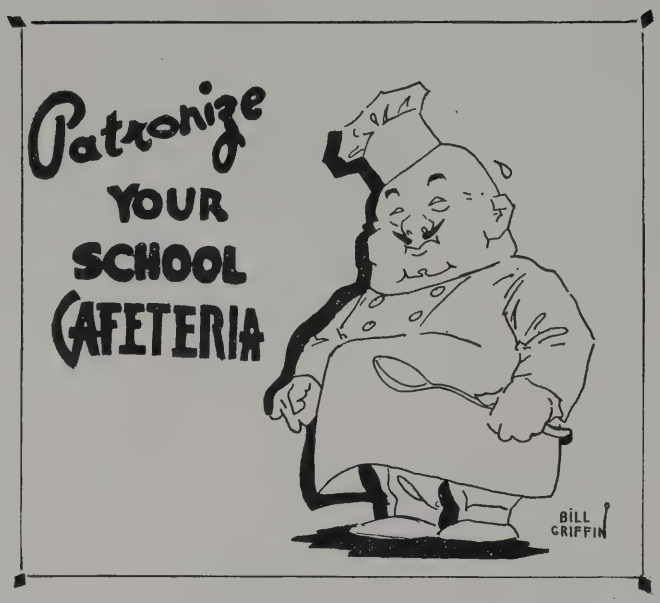

COMPLIMENTS OF

STUDENT COUNCIL

COMPLIMENTS OF

WEBSTER DEBATING

SOCIETY

COMPLIMENTS OF

ROOM 115

"Some people take more care to hide their wisdom than their faults."
Jonathan Swift.

STANDARD PHOTO-ENGRAVING & ELECTROTYPING COMPANY

11-13 KNEELAND STREET

BOSTON

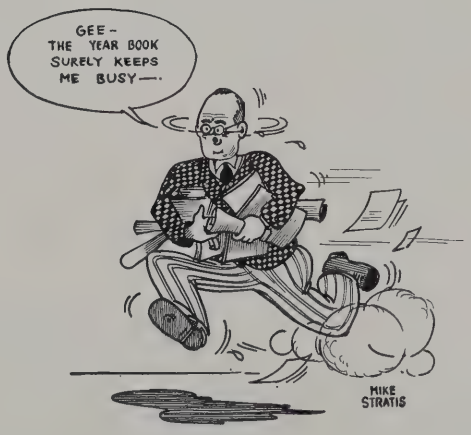

ERNEST L. NICHOLS
S. H. S. '99

Engraver for Radiator
and Year Book

PENNANT

Chezo—Served At
Cafeteria

BOUGHT WITH CONFIDENCE
SERVED WITH PRIDE

THE FELBER BISCUIT COMPANY

COMPLIMENTS OF

ROOMS 309 AND 229

COMPLIMENTS OF

ROOM 224

A SENIOR SELLING A SOPH
HIS PASS TO THE SCHOOL ELEVATOR

SOMERVILLE HIGH
SCHOOL CAFETERIA

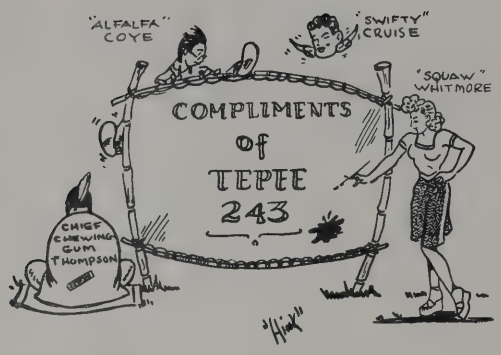

COMPLIMENTS OF

ROOM 244

COMPLIMENTS OF

ROOMS 147 AND 245

COMPLIMENTS OF

Portia Debating Society

COMPLIMENTS OF

ROOMS 10 AND 12

COMPLIMENTS OF

ROOM 254

Kathleen Dell School

1152 BEACON STREET • BROOKLINE • MASSACHUSETTS

EXECUTIVE MEDICAL DRAMATIC

SECRETARIAL COURSES

ALSO A THOROUGH TRAINING IN DIETETICS AND FOOD MANAGEMENT

Equips the Individual for Responsible Positions In the Various Fields

SOMERVILLE

HI-Y

CLUB

COMPLIMENTS OF

ROOM 241

COMPLIMENTS OF

ROOM 149

COMPLIMENTS OF

ROOM 114

NORTHEASTERN UNIVERSITY

College of Liberal Arts

Offers for young men a broad program of college subjects serving as a foundation for the understanding of modern culture, social relations, and technical achievement. Students may concentrate in any of the following fields: Biology, Chemistry, Economics-Sociology, English (including an option in Journalism), and Mathematics-Physics. Varied opportunities available for vocational specialization. Degree: Bachelor of Science or Bachelor of Arts.

College of Engineering

Offers for young men curricula in Civil, Mechanical (with Diesel, Air-Conditioning, and Aeronautical options), Electrical, Chemical, Industrial Engineering, and Engineering Administration. Classroom study is supplemented by experiment and research in well-equipped laboratories. Degree: Bachelor of Science in the professional field of specialization.

College of Business Administration

Offers for young men six curricula: Accounting, Banking and Finance, Marketing and Advertising, Journalism, Public Administration, and Industrial Administration. Each curriculum provides a sound training in the fundamentals of business practice and culminates in special courses devoted to the various professional fields. Degree: Bachelor of Science in Business Administration.

School of Law

Offers three-year day and four-year evening undergraduate programs leading to the degree of Bachelor of Laws. A minimum of two years of college work, or its full equivalent, required for admission to undergraduate programs. Case methods of instruction.
The School also offers a two-year evening program open to graduates of approved law schools and leading to the degree of Master of Laws. Undergraduate and graduate programs admit men and women.

School of Business

Offers curricula **through evening classes** in Accounting, Industrial Management, Distributive Management, and Engineering and Business, leading to the degree of Bachelor of Business Administration in specified fields. Preparation for C. P. A. Examinations. A special four-year curriculum in Law and Business Management leading to the Bachelor of Commercial Science degree with appropriate specification is also offered. Shorter programs may be arranged. Co-educational.

Evening Courses of the College of Liberal Arts

Certain courses of the College of Liberal Arts are offered during evening hours affording concentration in Economics, English, History and Government or Social Science. A special program preparing for admission to the School of Law is also available. The program is equivalent in hours to one-half the requirement for the A. B. or S. B. degree. Associate in Arts title conferred. Co-educational.

Co-operative Plan

The Colleges of Liberal Arts, Engineering and Business Administration offer day programs for men only, and are conducted on the co-operative plan. After the freshman year, students may alternate their periods of study with periods of work in the employ of business or industrial concerns at ten-week intervals. Under this plan they gain valuable experience and earn a large part of their college expenses.

FOR CATALOG — MAIL THIS COUPON AT ONCE

NORTHEASTERN UNIVERSITY
Director of Admissions
Boston, Massachusetts

Please send me a catalog of the
- ☐ College of Liberal Arts
- ☐ College of Engineering
- ☐ College of Business Administration
- ☐ School of Law
- ☐ Evening School of Business
- ☐ Day Pre-Legal Program
- ☐ Evening—College of Liberal Arts

Name .....

Address .....
C-6

COMPLIMENTS OF

ROOMS 47 AND 351

COMPLIMENTS OF

ROOMS 349 AND 45

COMPLIMENTS OF

ROOMS 251 AND 249

COMPLIMENTS OF

ROOM 252

Bushway — Whiting

ICE
CREAM

"EVERYBODY
LIKES IT"

Served At
Somerville High School
Cafeteria

CE-LECT BAKING CO.

236 North Washington Street
Boston, Mass.

All Ages Say

7UP

REG. PAT. OFF.
U.S.A. & CANADA

"I Like

It Likes Me!"

SEVEN-UP DIVISION OF

Colonial Beverage Co.

CAMBRIDGE, MASS.

RUTLAND, VERMONT

Eat Delicious

Hostess Cup Cakes

On Sale at Our Cafeteria

The Fisher School

ESTABLISHED 1903

374 Broadway, Winter Hill, Somerville

BUSINESS AND SECRETARIAL FOR YOUNG WOMEN

COURSES

Executive Secretarial	**Two Years**
Medical Secretarial	**Two Years**
Legal Secretarial	**Two Years**
Secretarial	**One and One-half Years**
Finishing Secretarial	**One Year**
Stenographic	**One Year**

Centralized employment bureau has enviable record of placements. Budget Plan of tuition available.

The 1940-41 Social and Recreational Program which is included as a part of the course consisted of membership at the Y. W. C. A., several Teas, Bus Tour of Historic Boston, two Formal Dances, Tickets to "Life with Father", a Hammond Organ Concert, and the Symphony Pops, Glee Club, and School Paper.

AUTOGRAPHS

AUTOGRAPHS

AUTOGRAPHS

AUTOGRAPHS

AUTOGRAPHS

AUTOGRAPHS

High School Library
Somerville, Mass.

S37 1941 C29.